

BONINES IN AMERICA

1700-1976

BONINES AND RELATED FAMILIES
IN AMERICA

Compiled and distributed by

Kenneth L. Bonine
101 Montrose Ave.
Kalamazoo, Michigan
49001

Revised Second Printing

3rd Printing 2008

BONININES

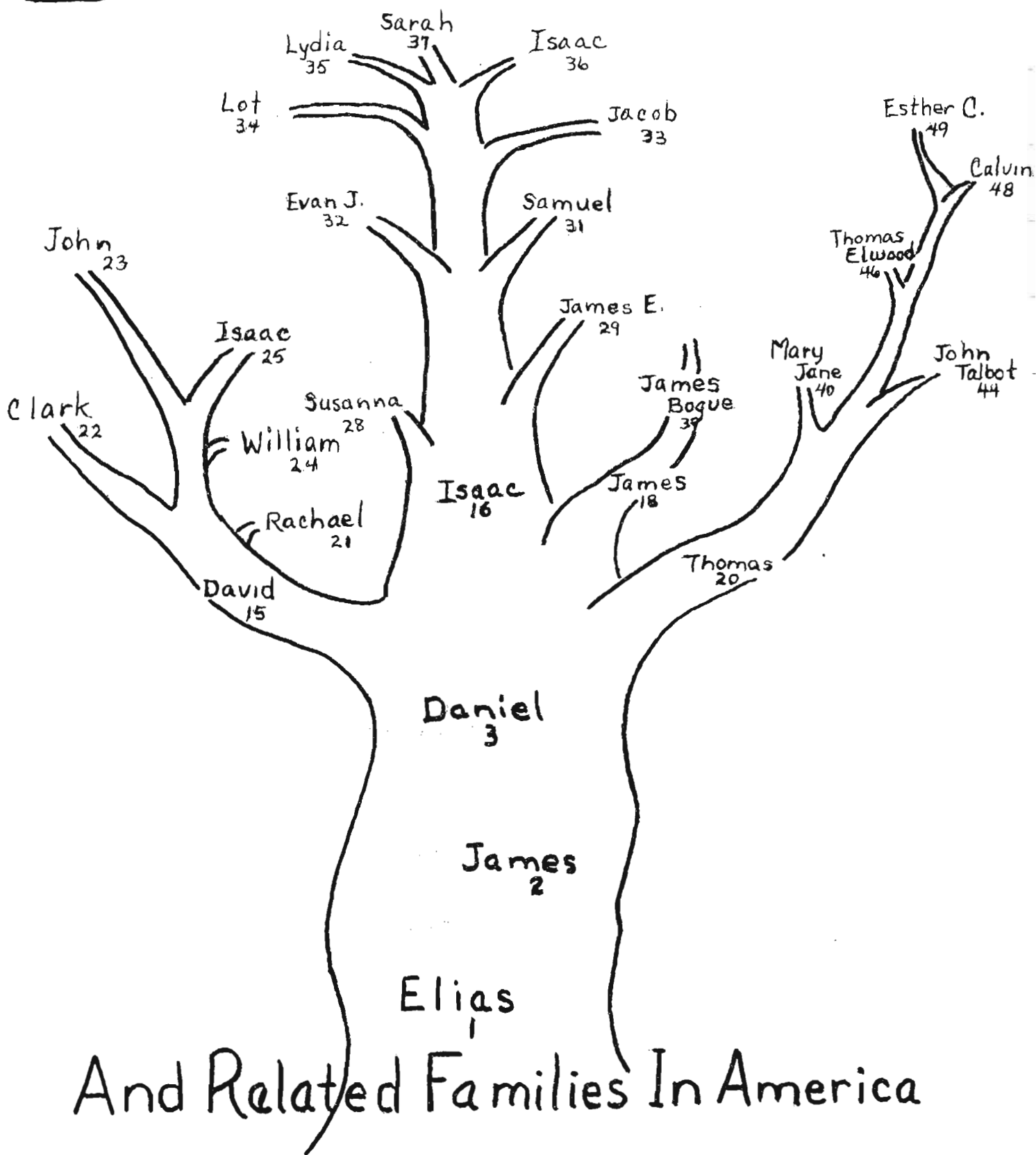

The Bonine family name is French in origin and is believed to have been written de Bonine. The de before a family name signified a family of importance. Some authorities believe the name was of Roman origin. A gentleman in the Office of Turismo, Pau, France, after looking for Bonines in a large book of family names of the Pau area and finding none, suggested that the name might be Italian.

The research by Professor C. A. Bonine has recorded the following facts about the early family and family name:

"The Bonines were French Huguenots. Jacquemine de Bonine was named as godmother to a baby christened in the French Huguenot church at Norwich, England, in 1597. This family evidently escaped from France during the earlier persecution, for 100 years later we find in the patent (naturalization) rolls, John Bonine applying for citizenship 7/8/1696. He left France because of the revocation of the Edict of Nantes (religious liberty act) in 1685. His son, Peter Abbadie de Bonine was born in Millac, Bearn, an ancient Province of France which includes Pau. (This part of France was an important Roman Colony about the third and fourth centuries A.D. so the name Bonine appears to be of Roman origin. There are Bonines in Italy.) This Peter was naturalized in 1713, on reaching his majority, supposedly. There is a record of a William and John Bonine who went to England in 1675, and were naturalized in 1688. Our relationship to these people is not clear, but it is evident that Bonine is a French Huguenot name."

YOUR NAME -- BONINE

Your name, Bonine, has been variously pronounced as Bow-nine, Ba-nine', or Bow-nene'. Having sat in many classrooms in public schools and universities and answered to various pronounciations of Bonine, I concluded early that the name was not well known. In southern Michigan where I grew up, I knew a half dozen or more families in that area bearing the name, all using the pronounciation, Bo-nine'.

Because I became interested in family history too late in my life to benefit from the facts about the Michigan Bonines from my grandparents, I set out to research the family's history. It was then that I became proud to belong to this family and to try harder to be a credit to the name. I have learned that the ancestors in the family line were religious, thrifty, and hardworking people, very often willing to face grave hardships to give a new and better life for their families. Their migrations to, in, and across America demonstrated these characteristics. They helped to make America. In the records of their lives can be found much of the history, expansion, and settlement of midwestern United States.

In searching for these facts I have traveled, met, and corresponded with wonderful Bonine descendents. Several had already done research and generously shared it with me. Through them I have been able to compile much about the different branches that migrated apart as they left the family settlement in Richmond, Indiana. Also I have met some who remained in Tennessee. These Tennessee families have not contributed the necessary information to permit me to connect them to the families whose history is more complete. I am fairly sure they are related because they live near the area in Tennessee that our known ancestors traversed. Some seem to bear similar physical characteristics.

One of them said that their family was believed to have come from Alsace Loraine, in eastern France.

I met in Tennessee one Bonine who exhibited truer French physical characteristics than most of the others I have met. He claimed parents in Louisiana who he believed had migrated from Canada. I have wondered if they might have been Huguenots who fled directly from France to Canada and then with or following the Acadians were displaced to Louisiana. Unlike our ancestors, who joined English families migrating, they may have married other French emigrants and retained truer French facial features and stature.

Though much that I will compile here was research by others, I will say that I have traveled many miles to visit areas from which and through which our ancestors lived and traveled. Some of these include Pau in France, England, Shelly's Island on the Susquehanna River in York County in Pennsylvania, Eastern Tennessee's New Hope Meeting Place and Marysville, Richmond in Indiana, and of course Penn Township in Cass County, Michigan, the place of my own birth and residence in my youth. I also have visited with some descendents of those who settled in Iowa.

The gathering and final production of this family history could not have been possible without the helpful interest and support of my wife, Neva (Waltz) Bonine. She not only traveled with me and kept notes, but has assisted in the completion of this unpretentious document. My objective has been to put together the known facts and share them as economically as possible with all Bonine families for future generations. There are many missing facts and perhaps some not quite accurate statements, but all are printed here as given to me. I have provided space so that additional data and narration can be added by any branch caring to update and complete the records for their branch. I hope they will continue recording through the generations ahead. It is hoped

that this family history will be meaningful, and that it will help all bearing the name BONINE name to be proud to write and speak it, and always to act to keep it honest and good.

SOURCES OF INFORMATION

I am greatly indebted to the following persons who have contributed to the detailed family histories:

Clara Maude Bonine b. 1888 Cass County, Mich.	Isaac B. line
Chesleigh Arthur Bonine b. 1888	David B. line
Ann Bonine Snow B. 1918	Chesleigh's daughter
Hazel Bonine Nelson, Beresford, So. Dakota	David's line
Mary Katheryne (Conway) Boots b. 1925, Des Moines, Iowa	Thomas' Line
Beatrice Bonine b. 1908 Galena, Ill.	David's line

Pertinent information has also been secured from these sources:

French Protestants in Exile patent list
Record of Deeds, Wilmington, Delaware; Book G,
Vol. 1, p. 243-1723; Book G, p. 502-1725;
Book K, Vol. 1, p. 321-1735; Book K, Vol. 1, p. 196-1737
Will of James Bonine, Newcastle records in Will Book F,
Vol. 2, P. 55-1784, Somerset Co. Rec. Hist., Quarterly Vol. 4,
p. 162.
MEMORIALS OF THE HUGUENOTS IN PENNSYLVANIA, by Stapleton
FRENCH PROTESTANTS IN EXILE, by Agnew
Naudain History, Mrs. Lattamos, 503 W. 9th., Wilmington,
Delaware
Mrs. H. E. Wieand, 230 Orange, Lancaster, Pa.
Sharpless Genealogy, p. 115-116
Will Record Book I, p. 185, York Co.
Will Record, Wilmington, Delaware
Whitewater Monthly Meeting Records, Richmond, Ind.
Hinshaw's Quaker Genealogy
Penn. Archives 5th Series, Vol. VII, p. 768; Vol. VII, p. 782

THE NUMBERING SYSTEM AND ABBREVIATIONS

Every descendant of Elias Bonine has a number in the following compilation. These numbers are assigned the first time the name of a child appears and shows to the left of the name. The same numbered name appears again in the next generation if that person survived to adulthood. (There are a few exceptions to this second showing where information was lacking.)

After the names of each descendant, there appears in parenthesis the first names of their ancestors with the number of their generation just above and after the name.

The abbreviations are easy to recognize: b. means born, d. means died, m. means married, res. means residents or address, occ. means occupation or work.

FIRST AMERICAN GENERATION

*Born N
1685-1726
Paw France*

1. Elias Bonine married and had three children:
 2. Elias Jr.
 3. James
 4. Mary m. Wm. Owen

Elias Bonine is the original emigrant. He bought a farm from Elias Naudain who had it from Jonas Wright one year before, a farm called Springarden of 200 acres situated on Drawers Creek, New Castle Co., Delaware. Three years later he died leaving a will written or recorded on October 5, 1726, saying in part "I do bequeath and devise to my beloved son, James, 169 acres of that land, etc." Soon thereafter he died. This is mentioned in the acknowledgment of the settling of James Bonine's estate May 19, 1784, in the Register of Deeds office, Wilmington, Delaware. The whole will is not given. He evidently left his remaining acres to someone. An Elias Bonine bought some land on the west side of the Delaware River and the northwest side of Appoquinamiak Creek in 1735 and 1737. It is assumed that this was the son Elias who died without heirs. There is also mention of a daughter Mary who married a William Owen. The first Elias seems to have died a fairly young man for his children did not marry or leave home until ten years after his death.

Elias Bonine bought his land in 1723 from one of the first elders of the Old Drawers Presbyterian Church. It was organized in 1717 by the Synod of Philadelphia just after the Synod itself was formed. It is probable that Elias was buried there, as that is the oldest and nearest Presbyterian Church to his farm. It is possible that the Bonines were connected to the "Labbadist" sect of Huguenots.

*Appoquinamiak
river*

SECOND GENERATION

2. Elias₂Jr.² Bonine (Elias¹) died without heirs
3. James² Bonine (Elias¹) d. 1783

Children:

 5. Daniel b. 1736 d. 1817 moved to Tennessee and Indiana
 6. James Jr. Remained in York and Lancaster Counties
 7. Elizabeth married Thomas Prior
 8. Thomas b. 1753 Remained in York and Lancaster Counties
(no records on James Jr. and Thomas)
4. Mary² Bonine (Elias¹) married William Owen

THIRD GENERATION

5. Daniel Bonine³ (Elias¹, James²) b. 1736 d. 1817 Married three times.
 Children by Elizabeth m. 1758
- 9. Mary b. 1760 m. Joseph John
 - 10. Hannah b. 1762 m. John Copeland
 - 11. Elizabeth b. 1764 m. ---- Burgher
 - 12. Susannah b. ---- m. ---- Wright
- Children by Sarah Miller
- 13. Sarah b. 1770 or 1773 m. Evan Jones
- Children by Mary Copeland m. 1779 in Newberry Meeting
- 14. Rachel b. 1782 m. Nathan Williams
 - 15. David b. 1785 m. Prudence Williams
 - 16. Isaac b. 1790 m. Sarah Talbot d. 1872
 - 17. Ann
 - 18. James b. 1796 m. Hannah East d. 1824
 - 19. Lydia b. 1802 d. 1820 Intention of marriage announced
 - 20. Thomas b. 1810 m. Martha Talbot d. 1865

Daniel Bonine was born in Delaware near Drawer's Creek, New Castle Co. As a little boy he moved with his parents to Newberry Twp., York Co., Penn. in 1743. At the time of the French and Indian Wars in 1748 he was a small boy and lived in some exciting times there. In 1755 after Braddock's defeat at Fort Dusquense the frontier was ravished by Indians and many settlers were ferried across the Susquehanna River at Wright's Ferry (Columbia), about ten miles below Shelly's Island, to escape the fury. It is wondered if the Bonines left too, or stuck it out in their island home. Surely Daniel at 19 was in the thick of it.

Daniel was not a Quaker until after he married Sarah Miller. She was "complained of" in Meeting for marrying out of Meeting and evidently persuaded her husband to join for her sake. However this Meeting must not have been very strict, or she would have been "ruled out of Meeting" immediately. Daniel joined the Friends in May 7, 1774 shortly after the birth of their first child. Sarah died in the next year or two, and Daniel married Mary Copeland of Newberry Meeting. They lived on Shelly's Island which is sometimes listed as Derry Twp., Lancaster Co. and sometimes as Newberry Twp., York Co. Probably the boundaries were not fixed as to the land out in the river. The island is nearer to Lancaster Co. The old Indian treaty boundary ran to the edge of the river. The Bonines felt themselves a part of the Conewago (Newberry) community because of the French settlement there, even if it was farther away.

According to the Pennsylvania Archives, Daniel Bonine served in the Revolutionary War as a private, 6th class, under Capt. Robert McKeen, 7th Battalion, Lancaster Co., Pa., commanded by Col. Alexander Lowry of Derry. It seems very odd that he could be in the army and yet be a Quaker in good standing. This Meeting, located as it was in the midst of Indian warfare and far from Philadelphia, was probably not very strict in its discipline. It is much easier to preach pacifism in a safe place. However, Daniel Bonine was a faithful Friend in every other way.

According to the Sharpless Geneology, Daniel Bonine, Jesse Willis, and Thomas Jennings of Newberry Meeting, proposing to move to a New State, requested

the advice of their friends, and a committee was appointed 5-11-1793 to confer with them. A certificate was granted them 8-9-1794 for Daniel Bonine and family directed to the Westfield Monthly Meeting, North Carolina (which had charge of beyond the mountains). Leaving behind his two brothers and sister and probably his oldest children, some of whom were married, Daniel Bonine at the age of 58 set out for beyond the mountains. Always a pioneer, perhaps things were too

civilized in the Susquehanna valley now for the restless blood of Daniel. He may have been truly motivated by the strong desire to serve his chosen Faith in a new land, like his father and grandfather before him. They settled in Blount Co. Tenn. in Friendville, now Marysville. General Wayne had subdued the Indians in Ohio that year and the borders were just opening up. This country was extremely wild and there were only a handful of white settlers there. When slavery became established there, Daniel again gathered his family around him, like an old patriarch, and moved on where freedom was not

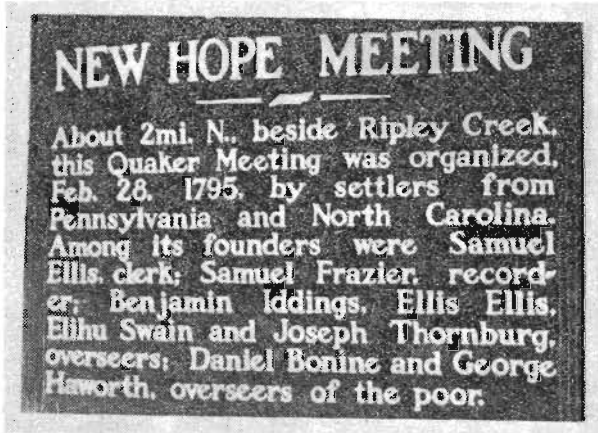

Historical Marker Along Route 11E Tenn.

marred by the curse which the Quakers so strongly opposed. They settled in Wayne Co. Indiana, again in a primitive pioneer community, for this part of the country was just opening up. Daniel was 77, yet he helped his sons build Orange Meeting House in what was to be Richmond, Indiana. He died there four years after his last move, a long, long way from Delaware, and even farther from his French people.



THE SOCIETY OF FRIENDS (QUAKERS)

The society of Friends was formed in about 1652 by George Fox in England. Dissent in the Established Church led some people to agree that they should eliminate some of the pomp and show. Inward faith to God and outward faith to man was to be preserved. They were their brothers' keepers. They recommended temperance, a minimum of entertainment, fairness and honesty in all commercial dealings, peace, brotherly love, and fear of the Lord. They punished strictly for breaking these doctrines.

Those who made fun of the fact that Friends would not take part in fighting said that they "quaked" with fear which led to the nickname "Quakers". At first this name was not liked but later they adopted it to some extent as they became generally known by the name.

The Friends adopted plain dress, usually grey or black at first. They had rigid rules that expelled members from the group. To move and to get married had to be approved by the Monthly Meeting. Strict conduct rules led to splits in memberships. Other churches practicing evangelism of forgiveness of sins diminished the Friends memberships.

The Bonine Friends started with the marriage of Daniel to Sarah Miller because she was a Quaker. The moving to different Friends Meetings groups is the history of the migrations of the family. The earliest records are with the Hopewell Monthly Meeting near Winchester, Pa., also at Warrington Meeting at Lancaster and at Newberry Meeting, Pa, next a transfer to Westfield Meeting, North Carolina because it controlled the area west of the mountains. New Hope Meeting was then set up near Friendville and Marysville, Tenn. From there to Orange and Whitewater Meetings in Indiana at Richmond. In Michigan they established first the Birch Lake and later the Prairie Grove Meetings one mile south of Penn. in 1841.

Having plenty of money and more zeal with a strong desire for a better house of worship, James E. Bonine and others began work of a building, the brick church in Vandalia in 1879. (The bricks were donated by Lot Bonine and came from a kiln on his farm). There were branch meetings established, one at Traverse City, and one at Log Chapel. These branch meetings with Penn and Birch Lake constitute the Vandalia Quarterly Meeting, and were loyal subjects to the Indiana yearly meeting at Richmond, Indiana, the largest body of Quakers in the world.

The Quakers are noted for their record keeping; thus much of the family history has been documented.

FOURTH GENERATION

15. David Bonine⁴ (Elias¹, James², Daniel³)
b. 1785 m. Prudence Williams

Children:

21. Rachael b. 1813 m. Wm. Druley (Druleys still
live in Richmond, Ind.)
22. Clark b. 1814 m. Clarissa Crouch and Roene Rogers
d. 1856
23. John b. 1816 m. Nancy Montgomery in Ill. d. 1906
24. William m. Mary Druley
25. Isaac m. Malinda Williams
26. Mary Ann b. 1829
27. Catherine b. in Ill.

David Bonine was born in 1785 on Shelly's Island in the Susquehanna river just south of Harrisburg, Pa. He moved with his parents and family to Blount Co. Tennessee. The little boy, David, never forgot those early years on the large island farm. He remembered the long boat ride across the river to attend Meetings on "First Day" mornings in the little brick Meeting house. It was brand new and quite a long walk from the river. His family had secure feelings on their island land when rumors of Indian attacks reached them. Also, he never forgot the cemetery near his home with the French tombstones for his grandparents' graves. Sometimes he would ask his father to speak a little of the language which already seemed strange to the children of his English mother. He remembered these things all his 98 years and passed on to his grandchildren the stories he had heard as a boy on that island of his French grandfather; how he had fled as a boy with his brother and father, first to England and then to find refuge in America for freedom to worship God and freedom to own land in peace.

The long trip over the mountains to Maryville stayed in David's mind. They went with other families to help establish Quakerism there, transporting their goods in a conestoga wagon after ferrying them across the river.

In Maryville, David reached manhood. He met Prudence Williams who had been born in England and as a young lady with his parents had come to America. They were married in 1808 and five years later together with the other Bonine families moved to Wayne Co., Indiana. Later David's family moved on to Sangamon Co., Ill. where they spent much of their lives. When David was 80 years old he and his wife lived with their son, Issac's family near Muncie, Ind. They probably died there. He lived to be 98 and she to be 96. David died in 1883 and Prudence soon after. At 80 years of age David ploughed forty acres of corn four times and did all the other work while his son was sick with typhoid.

Prudence (Williams) Bonine was the daughter of William Williams from England who had come to Tennessee to do missionary work among

the pioneer families. Some of their brothers and sisters had stayed in England. William died in Richmond, Ind. in 1824. Prudence was the aunt of Sir George Williams who founded the Y.M.C.A. in England.

16. Isaac Bonine⁴ (Elias¹, James², Daniel³)
b. 1790 on Shelly's Island near Penn, Michigan m. Sarah Talbot d. 1872

Children:

- | | | | | |
|-----|----------|---------|--|---------|
| 28. | Susanna | b. 1815 | m. Isaac P. James | d. 1876 |
| 29. | James E. | b. 1816 | m. Sarah Ann Bogue | d. |
| 30. | Daniel | b. 1818 | d. 1819 in Wayne Co. | |
| 31. | Samuel | b. 1820 | m. Esther Bulla
and Mary Arnold | d. 1895 |
| 32. | Evan J. | b. 1821 | m. Evaline Beall | d. 1892 |
| 33. | Jacob | b. 1823 | m. Malinda Thomas | d. 1877 |
| 34. | Lot | b. 1825 | m. Susan Donnell
and Amanda Price | d. 1913 |
| 35. | Lydia | b. 1827 | m. Nathan Jones | d. 1899 |
| 36. | Isaac | b. 1829 | m. Elizabeth Green
and Annie D. Stanton | d. |
| 37. | Sarah | b. 1831 | m. Franklin D. Currier | d. 1931 |
| 38. | Jonathan | b. 1833 | d. 1845 | |

Isaac Bonine was a small boy when his parents and some of his brothers and sisters left Shelly's Island for the West beyond the mountains. Their first settlement in the new territory was in Tennessee where they joined up with the Talbot family. Isaac's father was active in the New Hope Quaker Settlement near Marysville. Today there is a historical marker east out of Marysville along Route 11 which says of New Hope Meeting that Daniel Bonine was "overseer of the poor". Isaac married Sarah Talbot, daughter of Jacob Talbot and Susanna Sharples Talbot, both of English ancestry. The Sharples family were from Cheshire, England, and were descended from Lydia Lewis of Glamorganshire, Wales, whose ancestors can be traced back through three King Edwards and three King Henrys and on back to Charlemagne.

Being opposed to slavery Isaac's and Sarah's families moved north in 1813 into Wayne Co. Ind. to what is now Richmond. All eleven children were born there. Their prosperity grew, as the Register of Deeds books show over a thousand acres of land owned by them between 1831 and 1845. On some of the land now stands Earlham College, a Quaker institution, and it is known that the Bonine men helped to build the first building occupied by the college. Isaac also had a mill on Elk River near Richmond that produced linseed oil.

It is recorded that Isaac went security for Sarah's brother-in-law, Henry La Rue for \$13,000, which wiped out a lot of their holdings. In 1842 Isaac and Sarah moved their family to Michigan where they settled in Youngs Prairie near Penn in Cass County. They found better land than they had had in Indiana and between 1836 and 1845 the records show that Isaac purchased a total of 1040 acres at a total price of

\$8040. We do not know if he bought and sold in Penn Twp. during this time. We think not but that as he sold his holdings in Indiana he bought in Michigan. He took great pride in blooded stock and made much money from them. He raised Berkshire hogs, Blakewell and Merino sheep.

Isaac and Sarah liked their new homeland and lived into their early eighties. They died in 1872 three months apart and are buried in Prairie Grove Cemetary near Penn, Michigan.

18. James Bonine⁴ (Elias¹, James², Daniel³) b. 1796 in Tennessee
m. Hannah East in 1824 d. 1824

Child:

39. James Bogue Bonine b. 1825 after his father's death

James was a farmer in Wayne County, Ind. His wife, Hannah, was the daughter of Rachel Talbot East, a sister of Sarah Talbot who was married to Isaac Bonine. James died before his son was born. Hannah married again to Stephen Bogue in 1831.

20. Thomas Bonine⁴ (Elias¹, James², Daniel⁴) b. 1803
m. Martha Talbot in Wayne Co., Ind. 1826
d. 1865 in Madison Twp., Madison Co., Iowa

Children:

40. Mary Jane b. 1827 m. Jacob Gabbort, Dalas, Iowa,
had 11 children
41. James M. b. 1827 - twin, unmarried d. 1865
42. Sarah Ann b. 1829 m. John Smith, Perry, Iowa
43. Emily Maria b. 1831 d. 1845
44. John Talbot b. 1833 m. Lizzie Barnes, Princeton, Ia.
one Son, Elza
45. Nancy b. 1836 d. 1862
46. Thomas Elwood b. 1839 m. Rebecca Smith and in
1844 Mary K. Bonine, two daughters
47. Martha Ellen b. 1841 m. John Bonine, son of
Clark Bonine, in Perry, Iowa
48. Calvin Lewis b. 1843 m. Sue Buck, Perry, Iowa
49. Esther Caroline b. 1845 m. Henry Willis of
Audubon, Iowa, three children
50. William Nelson b. 1848 m. Maggie Domains of
Missouri Valley, Iowa

Thomas Bonine, the youngest of the Daniel Bonine children, was born near Maryville, Tennessee and in 1814 went with his parents and family to Wayne Co., Indiana. Thomas married Martha Talbot in 1826, the daughter of John Talbot, oldest brother of Rachel and Sarah Talbot who also married Bonines. He owned 90 acres of land in Wayne Co., Ind. which he sold in 1832 when he and his brother David and their families left Indiana for Illinois and Iowa. His burial place is in Fairview, north of Winterset in Madison County, Iowa. Many descendents of Thomas and Martha live in and near Des Moines.

22. Clark Bonine⁵ (Elias¹, James², Daniel³, David⁴) b. 1814 in Wayne Co., m. Clarissa Crouch in 1833 and Roene Rogers in 1843; killed by lightning in 1856
 Children by Clarissa Crouch d. 1842
- 51. Sarah Ann b. 1834 m. Anson Morgan and Jonathan Willis d. 1933
 - 52. David b. 1836 m. Mary McKeen d. 1901
 - 53. John b. 1838 m. Martha Bonine
 - 54. William b. 1841 m. Emily Palmer d. 1886
- Children by Roene Rogers who died in 1908
- 55. Delfin b. 1844 m. Larkin Johnson d. 1912
 - 56. Martha Elizabeth b. 1846 m. Joe Nolan d. 1933
 - 57. Walter B. b. 1848 never married d. 1927
 - 58. Mary Angoline b. 1850 d. 1853
 - 59. Filetus b. 1852 d. 1853
 - 60. Anton North b. 1854 m. Ella Ege d. 1942
 - 61. Arthur E. b. 1856 d. 1863

23. John Bonine⁵ (Elias¹, James², Daniel³, David⁴) b. 1816
 m. Nancy Montgomery (b. 1822, d. 1897) d. 1905 (1906)?
 Children:
- 62. Robert
 - 63. David
 - 64. Adeline All three died of malignant croup
 - 65. Elizabeth m. McLaughlin
 - 66. John Wesley
 - 67. Joel Carter b. 1860 m. Lola Henry d. 1935
 - 68. Harriet Delpha m. N. Carpenter

John Bonine was born in Richmond, Indiana, in 1816. Born of Quaker parents, he joined the Methodist Church and was made an Exhorter at the age of 22. He was later ordained a minister and followed his calling for 25 consecutive years. After leaving Richmond he resided in Sangamon Co., Ill. and there met Nancy Montgomery of Posey, Ill., who was visiting the family of an uncle, John Barr. They were married later and took up their home in Iowa. John Bonine is thought to have preached for the United Brethren Church at one time in Knoxville. His traveling in inclement weather was the cause of a severe case of catarrh which destroyed his hearing and caused him to give up preaching. They moved from Iowa to Gibson Co., Ind., and later to Franklin Co., Kansas. There he bought a farm and retired from the ministry. This farm is close to Richmond and had a large white house with a blue grass yard and a big barn.

Nancy Montgomery was born in 1822 in Smith Twp., Posey Co., Ind. When her aunt, Comfort Marvel Barr, became ill, her mother sent the young girl out to Illinois to care for her. A cousin, Nancy Barr, was just three years younger and the two girls enjoyed each other. While there she met and married John Bonine who later became a circuit rider. Both John and Nancy died near Richmond where John had left \$200 to erect a tombstone and railings around the plot. He said he didn't want anyone walking over his grave. At death he was 87 in 1905, and she 75 in 1897.

28. Susanna Bonine⁵ (Elias¹, James², Daniel³, Isaac⁴)
b. 1814 m. Issac P. James d. 1891

Children:

69.	Sarah Emily	b. 1837	d. 1842		
70.	Caroline	b. 1839	m. Harmon DeLong	d. 1913	
71.	Lot	b. 1842	m. Sarah Voltaw and Eva Young	d. 1921	
72.	Mary Catherine	b. 1844	m. Wm. Beard	d. 1876	
73.	Lydia Ellen	b. 1846	m. John Rinehard	d. 1921	
74.	Alcinda J.	b. 1848	m. Milton Wright	d. 1934	
75.	Parker	b. 1850	m. Jane Brown	d. 1933	
76.	Henry Rue	b. 1854	d. 1857		
77.	Josephine	b. 1857	m. Orlando Alexander	d. 1932	

Susanna Bonine was born in Richmond, Ind. and was married at White-water Meeting to Isaac P. James who was born in Campbell Co., Virginia. Isaac was the son of Isaac James and Sarah Parker of Columbiana Co., Ohio. They moved to Youngs Prairie in Cass Co. in 1846.

29. James E. Bonine⁵ (Elias¹, James², Daniel³, Isaac⁴)
b. 1816 m. Sarah Ann Bogue d. ---- at Niles

Children:

78.	Evan E.	b. 1845	d. 1865		
79.	Mary E.	b. 1847	m. Dougan		
80.	Isaac A.	b. 1849	m. Alice Wilkinson		
81.	Elva E.	b. 1851	m. N. B. Hannum, divorced		

James E. Bonine was born in Wayne Co., Ind. In 1844 at Cassopolis he married Sarah Ann Bogue who was born in Preble Co., Ohio in 1825, daughter of Stephen Bogue and Eliza. James came to Michigan one year subsequent to his father's coming and purchased eighty acres of land. Later he owned a total of 1,600 acres containing five houses and eight barns. Everything around him betokened the man of thrift and cultivated taste, from the elegant brick house, with fine fountain and attractive surroundings to the farthest field.

On his farm a beautiful grove, twelve acres of which were an elk and deer park, established some twenty years after procuring one pair of elk from Iowa, and one pair of deer, also from the West. After that time he sold \$1000 worth of elk, seven of which were sold to King Emanuel of Italy, who sent a war vessel for them and numerous other animals of this country. He had purchased these for his park of fifteen hundred acres, where they doubtless multiplied where their descendents are today. The Bonine park was surrounded partially with a high picket fence and the balance with a rail fence. It was most beautifully sodded and was supplied with water from a spring. It was always an attractive sight along the highway west of Vandalia where these denizens of the wild roamed around at pleasure with their young capering at their side. Nearly opposite the residence and across the road from the elk park was a chestnut orchard of 100 trees, set out regularly, which began bearing fine large nuts after nine years. The nuts were larger than the seed which had been procured earlier from East Tennessee. Thirty acres of fruit trees much more than supplied the necessities to the household.

Around the residence were planted a row of native pines which grew to measure more than thirty-two feet across the tops. They not only tell their age but also do service as a yearly barometer, plainly indicating the wet and dry seasons for each year by setting forth a row of limbs encircling the trunk. If the season is wet the growth may exceed two feet to the next year's outshoots, but if dry, or very dry, the growth is proportionately small. Very fine stock of all kinds could be found grazing over the farm, while among the bovines, grazing as quietly as if upon the wild prairies of the West, could be found several buffalo, which added a certain picturesqueness to the scene.

Exactly opposite the residence, which was on the corner, was a finely built storehouse, from which radiated two rows of arbor vitae. It was doubted that Michigan had another farm that could compare with this one.

Mr. Bonine was on the building committee with four other local men who built the new Quaker meeting house in Vandalia. It was 34 feet by 57 feet and had a 20 foot ceiling all topped by a belfry. It was built of red brick at a cost of construction of \$5,250 and was dedicated December 28, 1879. The bricks were supposed to have been made on one of the near-by farms. The elders among others were James E. Bonine and Sarah Bonine. Lot Bonine was Treasurer of the Sunday School. Years after the Quakers gave up the building the Masonic Lodge bought the building and have kept it up for their meeting place. It can be seen on the south side of Highway M-60 as one enters Vandalia from the east.

Also along Highway M-60, about two miles east of Vandalia, can be seen a stone monument to remind us that on this farm was one of the stations of the underground railway, a freedom route for slaves to escape to Canada.

31. Samuel Bonine⁵ (Elias¹, James², Daniel³, Isaac⁴)
 b. 1820 m. Esther Bulla, Wayne Co. and Mary Arnold
 d. 1905

Children by Esther Bulla:

- | | | |
|--------------|---------|---------------------|
| 82. Martha | b. 1842 | m. James Burton |
| 83. Malinda | b. 1846 | m. David Montgomery |
| 84. Evaline | b. 1848 | d. 1856 |
| 85. Angeline | b. 1855 | m. George Gray |

Children by Mary Arnold:

- | | | |
|--------------------|---------|---|
| 86. James Henry | b. 1866 | d. in Kansas |
| 87. Evan J. | b. 1866 | m. Nettie Kline and Emma Hough
d. 1942 |
| 88. Mary Elizabeth | b. 1869 | d. in Kansas |

Samuel Bonine was born in Wayne Co., Ind. and married Esther Bulla also of Wayne Co., who died in Penn, Michigan. His second wife was from Marion, Indiana. They moved to Reno Co., Kansas in 1877 where he died in 1895.

32. Evan J. Bonine⁶ (Elias¹, James², Daniel³, Isaac⁴)
b. 1821 m. Evaline Beale at Centerville, Ind., 1844
d. 1892

Children:

89. Fred N. b. 1863 m. Viva Thomas d. 1941
90. Walter V. b. 1865 d. 1873



Evan J. Bonine was born in Richmond, Indiana, of Quaker parents. The foundation of his education was laid in the common schools of Centerville, Ind. After completing his ordinary studies he remained to study medicine with a prominent physician of that town. Later he graduated from the Ohio Medical College at Cincinnati. Soon after his marriage to Miss Beall they removed to Cassopolis, Michigan. In 1849 he and his brother-in-law, Laban Harter, made an overland trip to California, probably to look for gold. He returned in 1851 and settled in Vandalia, Mich., where he resumed his practice and also served as postmaster. From that time onward, until the breaking out of the war of rebellion, he resided in this place and in Cassopolis and carried on an extensive practice.

Evan J. was elected to represent Cass County in the Lower House of the State Legislature in 1852. The Doctor became quite prominent in politics and

in his later years he held offices by election and appointments. He was originally a Whig and then a member of the Free Soil party and subsequently aided in the organization of the Republican party of which he remained an adherent. On the breaking out of the Civil War, he enlisted as a private, and was soon afterward appointed by Governor Blair as Surgeon of the Second Regiment of Michigan Infantry. He received steady promotion through the various grades to the position of Surgeon-in-Chief for the Third Division of the Ninth Army Corps, which consisted of about 30,000 men. During his service he participated in twenty-nine engagements, the principal ones being the battles of Yorktown, Williamsburg, Fair Oaks, the seven-days fight for Richmond, the second battle of Bull Run, Chantilly and Fredericksburg. In 1864 he returned to Michigan and located at Niles. He was elected to the Legislature, but preferred to accept the position of Examining Surgeon on the Provost Marshall's Staff for the Western District of Michigan, with headquarters in Kalamazoo where he remained until the close of the war.

He was subsequently elected Mayor of Niles for two terms: in 1873, was appointed Postmaster and re-appointed in 1877 and 1881. He had been Vice President of the State Medical Society and for twenty-five years a surgeon of the Michigan Central Railroad.

33. Jacob Bonine⁵ (Elias¹, James², Daniel³, Isaac⁴)
b. 1823 m. Malinda Thomas d. 1917

Children:

91. Lot J. b. 1857 m. Lydia Garwood and Aura Garwood
d. 1933
92. Olive Esther b. 1862 d. 1880

34. Lot Bonine⁵ (Elias¹, James², Daniel³, Isaac⁴)
b. 1825 m. Susan Donnell 1946 and Amanda Price
d. 1913

Children by Susan Donnell:

93. Johnathan Donnell b. 1947 m. Ida Chapman,
Delia Paugh and Linnie Mitchell d. 1929
94. John Newland b. 1850 m. Mary Kitenad and
Emma Cross d. 1950
95. Anna Estella b. 1852 d. 1864
96. James Moline b. 1856 m. Mary Ann Ray d. 1941
97. Sarah Lee b. 1860 m. Charles Wright, d.
98. Rose Elva b. 1865 m. Claude Pemberton d. 1936

Children by Amanda Price:

99. Effie b. 1872 d. 1879
100. Arlie Inez b. 1883 m. James Graham and Sheridan Honn
of Los Angeles, d. 1966

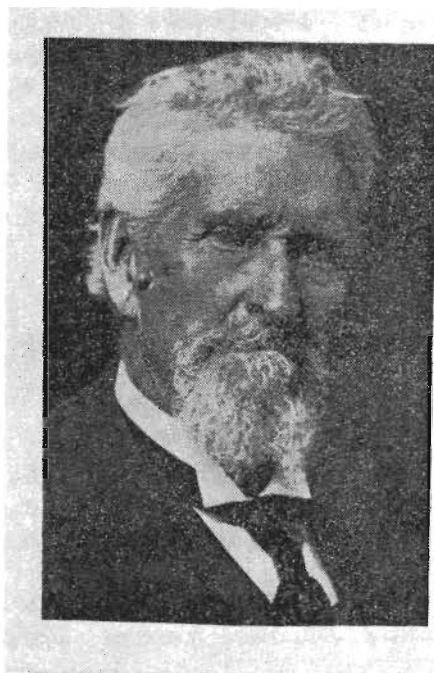

Lot Bonine was the sixth child in Isaac's family and he outlived most of his brothers and sisters. He gained his education in the schools of Richmond, Ind. He was fifteen when he came with his parents to Cass County in 1840. After coming to Michigan he spent winter months as a student in a little log schoolhouse, which was a typical "temple of learning" of a frontier district. It was called Dodgeville School and was on the same piece of land as the modern school of the 1970's, formerly known as Billy Holister's farm.

Throughout the remainder of the year his time and energies were given to farming. He assisted in the clearing and developing of the home farm upon which he remained until the time of his marriage in 1845. The lady of his choice was Miss Susan Donnell, a native of Ohio. During the next few years the discovery of gold in

the West attracted him and in 1851 he set out via New York and the Isthmus. After a year there he returned to Cass Co. and his wife and two sons. They had stayed with Lot's parents and at the Price home during his absence. While in California he worked on the Yuba River for \$10 a day for some time. Later he discovered a gold mine and worked that until the cholera broke out in camp when he left the State and returned home. He took passage on a sailing vessel and was on the water sixty-six days, thirty of those days out of sight of land. He reached home early in 1852 and remained in Cass Co. the remainder of his life. Mr. Bonine killed a great many fur bearing animals in his day. His land lay along a creek and was quite a wilderness. He got his start in life by selling furs along with his farming.

His early home was a log cabin on land he had owned since he was 18 years old. He later had a valuable farm property of 160 acres, which he had transformed from a raw state into one of rich fertility and productiveness. He added many improvements including good buildings, fences, and the latest improved machinery. In connection with tilling the soil, he was largely interested in the raising of pure breed stock, especially sheep, Merinos, which he kept on his farm for over sixty years.

Mr. Bonine voted with the Republican party to which he gave earnest and stalwart support since its organization, while previously to that time he was an old-line Whig. He held a number of local offices including that of highway commissioner and opened up a number of roads in the township. In public affairs he was always interested, and his cooperation could be counted upon as a helpful measure. He assisted in the building of the two-story brick schoolhouse in Vandalia and the cause of education found in him a warm friend. He was also a member of the Friends Church and his life was always in conformity with its teachings and faith. Mr. Bonine won success through earnest and persistent labor, and moreover he was rich in the more desirable qualities of character, the integrity and justice and consideration which work for honorable manhood, respect, and esteem in every land and clime.

35. Lydia Bonine⁵ (Elias¹, James², Daniel³, Issac⁴)
 b. 1827 m. Nathan Jones in 1847 d. 1899

Children:

101.	Mary Esther	b. 1847	m. Wm. Mendenhall	d.
102.	Sara Inda	b. 1853	m. John Shafer	d.
103.	Isaac B.	b. 1858	m. Lillian Eddy	d. 1938
104.	George	b. 1865	m.----- Eddy	d.
105.	Warner	b. 1872	m. Viola Kline	d.

Lydia was born at Richmond, Ind, and Nathan Jones was born in Preble Co., Ohio, son of George Jones and Mary Bogue. Lydia died at Penn, Michigan.

Lydia B. Jones



36. Isaac (Tuss) Bonine⁵ (Elias¹, James², Daniel³, Isaac⁴)
b. 1829 m. Elizabeth Green 1856 and
Annie Stanton 1880 d. 1903

Children:

- | | | | | |
|------|-----------|---------|-------------------|--------------------------|
| 106. | Jennie A. | b. 1858 | m. Joseph Hubbard | d. 1946 |
| 107. | Lydia E. | b. 1861 | d. 1881 | |
| 108. | Frank L. | b. 1864 | d. 1866 | |
| 109. | Olivia M. | b. 1870 | d. 1871 | |
| 110. | Wilbur G. | b. 1872 | m. Vera O'dell | d. 1934
in California |

Isaac was born in Richmond, Ind., married in Constantine, Mich. and died at Penn, Michigan. He left an estate of estimated \$45,000.

37. Sarah Bonine⁵ (Elias¹, James², Daniel³, Isaac⁴)
b. 1831 m. Franklin D. Carrier d. 1875

Child:

111. Sarah R. b. 1865 in Penn Twp.

Sarah lived for a time in Calliope, Sioux Co., Iowa, but died in Penn, Michigan, by taking her own life.

38. Jonathan Bonine⁵ (Elias¹, James², Daniel³, Isaac⁴)
b. 1833 d. 1845 Buried in Birch Lake Cemetary

39. James Bogue Bonine⁵ (Elias¹, James², Daniel³, James⁴)
b. 1825 m. Sarah S. Osborn d. 1900

Children:

- | | | | | |
|------|-----------------|---------|----------------------|---------|
| 112. | Laura E. | b. 1849 | m. Michael Pemberton | d. 1914 |
| 113. | Evangeline | b. 1852 | m. John Bartlett | d. 1935 |
| 114. | Charles J. | b. 1854 | m. Lydia Burnham | d. 1934 |
| 115. | James Clarence | b. 1856 | m. Elizabeth Brower | d. ---- |
| 116. | Justin Hall | b. 1858 | d. 1864 | |
| 117. | William Marion | b. 1858 | d. 1864 | |
| 118. | George Walter | b. 1863 | d. 1864 | |
| 119. | Edward Claire | b. 1863 | d. 1864 | |
| 120. | Orion Ray | b. 1865 | d. 1872 | |
| 121. | Herman O. | b. 1867 | d. ---- | |
| 122. | Chester Herbert | b. 1868 | m. Edna Fellows | d. 1941 |
| 123. | Bertha Hanna | b. 1870 | m. Sam Stevens | d. ---- |

James Bogue Bonine was born in Wayne Co., Ind., married in Porter Twp., Cass Co. to Sarah, daughter of Charles Osborn and Hannah Swain born in Clinton Co., Ohio 1818, resided in Porter Co., Indiana. James died at Vandalia, Michigan.

40. Mary Jane Bonine⁵ (Elias¹, James², Daniel³, Thomas⁴)
b. 1827 m. Jacob Gabbert 1847 d. 1913

Children:

124. Sarah Elizabeth b. 1858 m. Wm. S. Gowin 1874 d. ----
125. Emma b. ---- m. Wm. Conway d. ----
126. Phoebe Bell b. 1864 m. Oyer Morgan 1887 d. 1933
127. Harriet Elmore (Ella) b. 1863 m. Isaac Foster d. 1958
Martha Lodicea b. 1851 m. Asahel Ward Myers d. 1906
Ota W. b. 1867 d. 1867 d. 1870
Effie E. b. 1869 m. Charles Jones d. 1930

44. John Talbot Bonine⁵ (Elias¹, James², Daniel³, Thomas⁴)
b. 1833 m. Lizzie Barnes d. ----

Children:

128. Elzie b. ---- m. ---- Baer d. ----

46. Thomas Elwood Bonine⁵ (Elias¹, James², Daniel³, Thomas⁴)
b. 1838 m. Rebecca E. Smith 1865 and
Mary K. Bonine 1884 d. 1909

Children:

129. Clara b. ---- m. Jesse Gowin d. 1907

49. Esther Caroline Bonine⁵ (Elias¹, James², Daniel³, Thomas⁴)
b. 1845 m. Harvey Willis d.----

Children:

130. Fred b.----- m.-----

131. Florence b. ----- m. -----

132. Ashley b. ----- m. -----

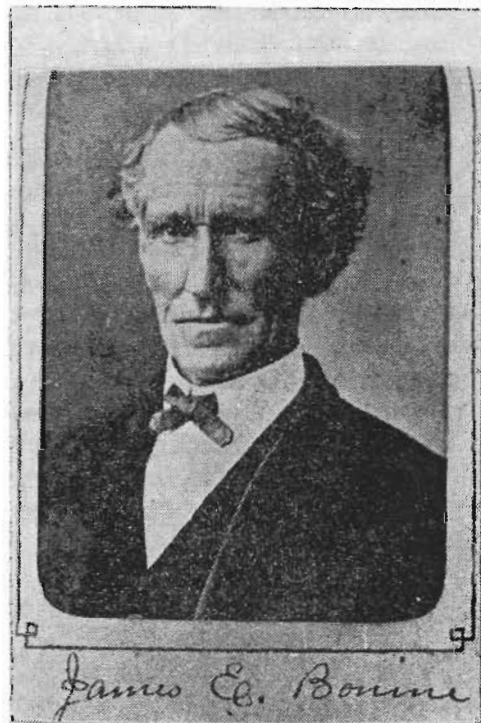
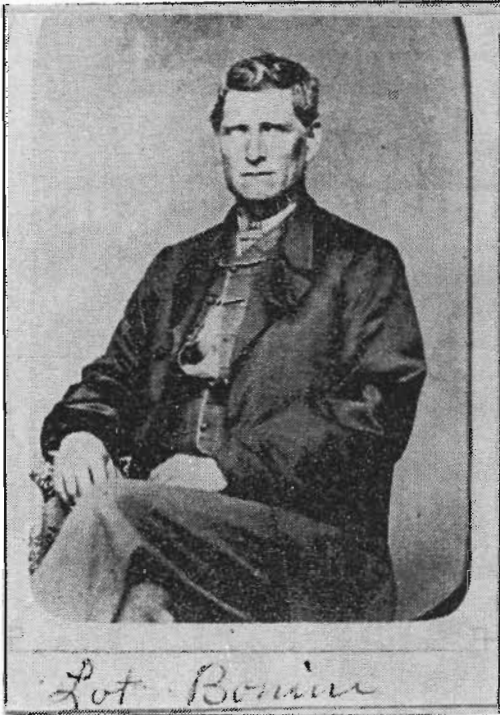

SIXTH GENERATION

52. David Bonine⁶ (Elias¹, James², Daniel³, David⁴, Clark⁵)
 b. 1836 m. Mary McKeen d.1901
 Children:
 133. Arthur b.---- m.Clemme Armstrong d.----
54. William Bonine⁶ (Elias¹, James², Daniel³, David⁴, Clark⁵)
 b. 1841 m.Emily Palmer d. 1886
 Children:
 134. Sylvanius Clark b.---- m. ----- d.----
 135. Caroline b.---- m.----- d.----
 136. Walter b.---- m. ----- d.----
66. John Wesley⁶ (Elias¹, James², Daniel³, David⁴, John⁵)
 b.---- m.----- d. ----
 Children:
 137. Grace b.---- m.-----d. ----
 138. Manford b.---- m. Cora Belle Ratleff d.----
 139. Emma b.---- m. ----- Krull d. ----
 140. Myrtle b. ---- m. ----- d. ----
 Cassie b. ---- m. ----- d. ----
 Hazel b. ---- m. ----- d. ----
67. Joel Carter Bonine⁶ (Elias¹, James², Daniel³, David⁴, John⁵)
 b. 1860 m. Lola Henry d. 1935
 Children:
 141 Maurice Gerald b. 1886 m. ----- d.----
 142 Chesleigh Arthur b. 1888 m. Beulah Whiteman d. ----

Joel Carter Bonine was born Dec. 21, 1860 in Knoxville, Iowa. He married Lola Ida Henry on November 25, 1885 in Hamilton, Caldwell Co., Mo. in the Baptist Church, Dr. Kenny officiating. Two sons were born to them, Maurice Gerald, born in Richmond, Kansas, Nov. 15, 1886, and Chesleigh Arthur, born near Sorrento, Florida, March 25, 1888.

Joel Carter Bonine was named for the presiding elder in the diocese in which his father was preaching at the time of his birth. He left the farm and was clerking in a store in Hamilton, Mo. where he met Lola Henry and married her. They moved to Richmond, Kansas then to Florida, then to Georgia. While living in Georgia the tragedy of blindness occurred which was to alter all the rest of his life. He was chopping wood when a splinter entered his eye and caused pressure on his optic nerve (so the doctor explained it) causing loss of all but a fraction of vision. Apparently there remained a sort of peep hole through which he could see clearly what ever crossed it. Each time he saw his granddaughter he would say eagerly "My eyes are better! I can see almost your whole face", taking her face in his hands and moving it around so

as to put the parts of it together in his mind. Mostly, he was completely un-selfconscious about his affliction, to the extent that no one who talked with him felt him to be in the least different or to be pitied. He conquered his disability so completely that it ceased to exist in the minds of others, and even in his own at times. Probably for that reason most people failed to appreciate adequately how remarkably he overcame his handicap and lived normally, even successfully, with one strike against him.

He had been studying to be a pharmacist when blinded. This of course became impossible, so he became a wholesale drug salesman for the DeWitt Drug Co. He traveled for them in Pennsylvania, Ohio, and all over the South. His work took him into many backwoods areas where he had to stay with some local citizens (as there were often no hotels) but he never complained how difficult it was for a blind man to get around. He had plenty to say about how awful the cooking was, however, and how tired he got of pone and chickory. He had many a "ghost story" to tell which he gathered on these trips.

He broke off with DeWitt and started his own company, called the Rydale Remedy Co. which made drugs and patent medicines first in Hickory, N.C. and then in Newport News. One laxative they sold he named "Chesleigh's Little Early Risers" after his son. This company was ruined in the panic of 1907, and he went back to DeWitt. He was made supervisor of their sales force in the East until his last illness.

Joel Carter Bonine was six feet tall. He had brown hair and hazel eyes and had grown bald as his son Chesleigh remembers him. He wore a pointed beard and a mustache moderately trimmed and made a striking figure in his panama hat and black alpaca coat. He was a great talker keenly interested in the latest scientific news, and kept up on all developments by hiring hotel clerks to read to him. The invention of the radio was a great delight to him. Before that he loved the phonograph and always bought new records of operas and classical music. Music was a passion he had and he took it upon himself to educate his son's ear to music. He also bought the classic children's books and promoted the love of reading. He wrote a book himself called "Modern Money", which was published, unfortunately, just as the U.S. went off the gold standard.

Joel Carter was always cheerful and had a joke to tell, usually the same one about the Northerner who had been told that negroes spoke a foreign language. When the man heard the following dialogue, he was convinced; "Wha he?, Wha who?", "Obediah", "Oh, Obediah ober dere totin taters".

Mr. Bonine carried a gold watch with the pictures of his wife and two sons inside the case. He could tell time without looking at it just by putting his fingers on the outside of the case. He said he could see the face in his mind and read the time with his eyes shut. He had some theory about the electrons from the clock striking his fingers. At any rate he could tell time to the half-minute this way and never make a mistake.

About ten years before his death he went through the formality of divorce to clear the title to some property. He had not seen his wife for thirteen years since she deserted her family. In 1933 he was taken ill with leukemia. He partly recovered, enough to get around a little, but then failed rapidly and died in April, 1935, in Chevy Chase, Maryland. During the latter years of his life he made his home with his son Maurice in Washington, D.C. between business trips.

74. Alcinda James⁶ (Elias¹, James², Daniel³, Isaac⁴, Susanna⁵)
 b. 1848 m. Milton Wright d. 1934

Children:

- | | | | | |
|------|---------------|---------|----------------|---------|
| 143. | Clinton | b. 1871 | d. 1872 | |
| 144. | Flora Belle | b. 1874 | m. Breyfogle | d. 1972 |
| 145. | Harriet | b. 1877 | d. 1941 | |
| 146. | Susanna Grace | b. 1882 | m. Harry Stamp | d. ---- |
| 147. | Fred Sharples | b. 1883 | m. Verna Pound | d. ---- |
| 148. | Jay | b. ---- | d. ---- | |

Alcinda James was born at Penn and married in 1870 in Dowagiac, Michigan to Milton J. Wright, born in Marion, Indiana, son of Jacob Wright and Malinda Elliot of Marion.

77. Josephine James⁶ (Elias¹, James², Daniel³, Isaac⁴, Susanna⁵)
 b. 1857 m. Orlando Alexander d. 1932
 Second marriage to Calvin V. Wright

Child:

149. Leon Barton b. 1884 m. Sadie Bonine 1911 at
 Cassopolis b. 1888, daughter of Charles Bonine
 and Lydia Burnham

80. Isaac A. Bonine⁶ (Elias¹, James², Daniel³, Isaac⁴, James⁵)
 b. 1849 m. Alice Wilkinson d. ----

Child:

150. James Gordon b. 1875 m. Margaret Gage d. 1934

Isaac A. Bonine, son of James E., married at Niles to the daughter of Louis F. Wilkinson and Ruth A. Clark. He owned a farm south of his father's. Together with other Bonines in that area, the Bonines possessed a very great amount of real estate. Isaac died at Niles, Michigan.

*Civil War
Physician
Diary in
Niles Museum*

87. Evan J. Bonine⁶ (Elias¹, James², Daniel³, Isaac⁴, Samuel⁵)
b. 1866 m. Nettie Kline and Emma Hough d. 1942

Children:

151. Lisle b. ----

152. Iva b. ---- m. Freeman Washburn

89. Fred N. Bonine⁶ (Elias¹, James², Daniel³, Isaac⁴, Evan J.⁵)
b. 1863 m. Viva Thomas d. 1941

Child:

153. Natalie b. 1890 m. Willard French



Fred N. Bonine attended high school in Niles, Michigan where he was a classmate of the original automakers "Dodge Boys", John and Horace. After graduation, he completed his early education in Freiburg, Germany. In 1886, while a student at the University of Michigan, the 23 year old athlete raced 110 yards in 104/5 seconds setting the world record. It was broken in 1921 by Charley Paddock. After graduating from the University of Michigan in medicine he then returned to Europe where he took post-graduate work at London and Paris devoting his entire time to the study of the eye, ear and throat. In order to better himself for his work he made an extended trip, visiting Berlin, Vienna, Egypt, the Sudan, Palestine and Southern Asia.

Dr. Bonine began his practice in Niles, Michigan in the second floor office of his father, Dr. Evan J. Bonine, and continued in this same location for fifty years until June 1, 1936. This office occupied by father and son at 126 East Main Street, Niles, Michigan for over one hundred years was razed in 1966 for an Urban Renewal project.

Dr. Bonine's most celebrated work was in the cure of cataracts by the use of a solution which was supposed to dissolve them and make surgery unnecessary in a large percentage of the cases. He treated 50,000 patients a year and set a record of 517 in one day. There was a "Dr. Bonine Special" motorbus arriving three times a week from Chicago, and others from Indianapolis and Columbus. He is reported to have restored sight to people who had been blind as long as thirty years.

Although he was famous as an eye specialist, he would rather be tucked away in the corner of a ringside than anywhere he knew of, wrote Rex Beach in a 1935 Cosmopolitan. He served as senior member of the Michigan State Boxing Commission. He was a personal friend of Jack Dempsey and Joe Louis and attended every heavyweight fight since the days of Sullivan.

Dr. Bonine served four terms as Mayor of Niles. In 1937 some two hundred persons gathered at the Four Flags Hotel to honor him for his service. Michigan Supreme Court Justice, Louis H. Fead, said of him, "I often think it would be a good thing if we could capture from him some of the hardships and labor which have made him an outstanding citizen of the State". Dr. Bonine died in 1941 at the age of 78. Mrs. Bonine lived to the age of 91 and died in 1956.

91. Lot J. Bonine⁶ (Elias¹, James², Daniel³, Isaac⁴, Jacob⁵)
 b. 1857 m. Lydia Garwood and Aura Wright Garwood
 d. 1933

Children by first marriage:

154. Charles E.	b. 1885	m. Claribel Morton
155. Mable E.	b. 1886	m. Winfield Leach
156. Bina M.	b. 1894	m. Joseph Blake d. 1924

Lot J. Bonine was born in Penn, Michigan and married at Cassopolis in 1883 to Lydia, daughter of Benjamin Garwood and Catherine Lamb, who died in 1909. He then married Aura in 1910, daughter of Nathan Wright and Lydia Rees, who was born at Newcastle, Indiana.

93. Johnathan Donnell Bonine⁶ (Elias¹, James², Daniel³, Isaac⁴, Lot⁵)
 b. 1847 m. Ida Chapman, Delia Baugh and Linnie Mitchell
 d. 1929

Children:

157. Willie	b. 1869	m. Georgia Hall and Harriet Perchbacher
	d. 1949	
158. Susie	b. 1874	d. 1876

94. John Newland Bonine⁶ (Elias¹, James², Daniel³, Isaac⁴, Lot⁵)
 b. 1850 m. Mary Kight and Emma Cross d. 1941

Children by Mary:

159. Nellie Alfretta	b. 1874	m. Harley East	d. 1962
----------------------	---------	----------------	---------

Children by Emma:

160. Frank Joel	b. 1885	d. 1896
161. George Robert	b. 1886	m. Mabel Seidl d. 1972
162. Clara Maude	b. 1888	d. 1966
163. Florence Emily	b. 1892	career woman, Evanston, Ill.
164. Ada Maurine	b. 1899	career woman, Evanston, Ill.

John Newland Bonine was born near Vandalia. He married the first time to Mary at Buchanan who died in 1881. The second marriage was at Penn to Emma who was born at Niles, daughter of Joel Cross and Emily Davis. Emma died in Vandalia in 1950. John was a farmer on a farm south of Vandalia, Michigan, and later in the village of Vandalia. He served many years on the Town Board and on the School Board, as president for a period of time on the latter.

96. James Moline Bonine⁶ (Elias¹, James², Daniel³, Isaac⁴, Lot⁵)
 b. 1856 m. Mary Ann Ray d. 1941

Children:

- | | | |
|----------------------|---------|----------------------------------|
| 165. Paul | b. 1882 | m. Lydia Swanson and Leona Leach |
| | d. 1969 | |
| 166. Ray | b. 1885 | m. Nellie Youngs and Pearl Young |
| | d. 1968 | |
| 167. Vera | b. 1888 | m. Joe Tietsort d. 1960 |
| 168. Georgia Marlene | b. 1894 | m. Earl Welsh |
| 169. Grace Olive | b. 1896 | m. Ray Lawrence d. 1950 |

James Moline (Lina) Bonine was born in Penn Township, Cass Co., Michigan, married in Vandalia to Mary Ann Ray in 1879 from Bellefontaine, Hardin Co., Ohio, daughter of Isaiah Ray and Sarah Paxson. Mary Died 8 months after James in 1941 and both are buried in Prairie Grove Cemetary, Penn, Michigan. James was a farmer in Penn Township, except for two years spent in South Dakota, and a life long resident of Penn Township. The last fifty-three years he spent in the home in Vandalia where he died. He had a large barn and barnyard in town from which he daily drove cows to pasture south of town and went from there also to till the soil on land that was adjacent to his brother's farm. Both pieces had belonged to their father, Lot.

James was active in politics, was a lifelong Republican, and had served his people as supervisor, clerk, treasurer and Township Committeeman of Penn Township. He was also a business man in Vandalia, handling coal and feeds and served as postmaster in the early 1900's. In his later years he walked a trap line along the creek that ran through the town catching muskrats and mink just as his father, Lot, had done. He was a member of the Maccabee Lodge until its disbandment. On January 11, 1940 James and Mary celebrated their sixty-first anniversary at the home of their daughter, Grace.

97. Sarah Lee Bonine⁶ (Elias¹, James², Daniel³, Isaac⁴, Lot⁵)
 b. 1860 m. Charles Wright d. ----

Children:

- | | | |
|--------------------|---------|--------------------------|
| 170. Walter Claude | b. 1879 | d. 1879 |
| 171. Susan | b. 1880 | m. W. H. Bucknum d. ---- |
| 172. Charles Ralph | b. 1886 | d. 1898 |

Sarah Lee was born near Vandalia, Michigan where she married Charles, son of Joab Wright and Matilda Elliot of Marion, Ind. Afterwards they moved west where her husband and son were drowned on a fishing trip into the Pacific Ocean. Sarah lived with her daughter, Susan, in Eugene, Oregon, who also was widowed young.

98. Rose Elva Bonine⁶ (Elias¹, James², Daniel³, Isaac⁴, Lot⁵)
 b. 1865 m. Claude Pemberton d. 1941

Children:

173. Viva b. 1886 d. 1887
 174. Don Miller b. 1888 m. Merle Johnson d. ----
 175. Lindlay Claude b. 1891 m. Hazel Stevenson d. 1965
 176. Grace Marguerite b. 1895 m. Alvin Bausch

Rose Elva was born in Penn Township, Cass Co., married in Newberg Township to Claude, son of Reason S. Pemberton and Margaret Miller. Claude died in 1936.

101. Mary Esther Jones⁶ (Elias¹, James², Daniel³, Isaac⁴, Lydia⁵)
 b. 1847 m. Wm. Mendenhall d. ----

Child:

177. Charles Dwight b. 1877 m. -----

102. Sarah Inda Jones⁶ (Elias¹, James², Daniel³, Isaac⁴, Lydia⁵)
 b. 1853 m. John Shafer d. ----

Children:

178. Bessie Amelia b. 1880 m. Henry Stephenson d. ----
 179. George Albert b. 1883 m. Charlotte Marie d. ----
 180. Paul b. ---- m. Lydia White d. ----

103. Isaac B. Jones⁶ (Elias¹, James², Daniel³, Isaac⁴, Lydia⁵)
 b. 1858 m. Lillian Eddy d. ----

Child:

181. Don Ebert b. ----

Isaac married Lillian, daughter of Jacob Eddy and Achsah Paxson of Vandalia.

104. George Jones⁶ (Elias¹, James², Daniel², Isaac⁴, Lydia⁵)
 b. 1865 m. Margaret Eddy d. ----

Child:

182. Harold b. 1893 d. 1966

105. Warner Jones⁶ (Elias¹, James², Daniel³, Isaac⁴, Lydia⁵)
b. 1869 m. Viola Struble Garrett d. 1967

Child:

183. Lydia Rose b. 1914 m. Harold Sparks

110. Wilbur G. Bonine⁶ (Elias¹, James², Daniel³, Isaac⁴, Isaac⁵)
b. 1872 m. Vera O'dell d. 1934 in California

Children:

184. Burget Wesley b. 1911 m. Celeste Goni in Reno in
1932, and Roberta Garrison in 1934. d. ----
185. Elizabeth Lovina b. 1913 m. Lee Standish Osborne
in 1934 and Dr. Julian Edmund in 1944, Modesto,
Calif. d. ----

112. Laura E. Bonine⁶ (Elias¹, James², Daniel³, James⁴, James Bogue⁵)
b. 1849 m. Michael Pemberton d. 1940

Children:

186. Claire b. 1871
187. Fantine b. 1874 d. 1935
188. Inez b. 1882 d. 1902
189. Rex b. 1887 m. Ella Vienboer

Laura was born in Vandalia, married in Cassapolis to Michael, son
of Joseph Pemberton and Prudence Osborn

113. Evangeline Bonine⁶ (Elias¹, James², Daniel³, James⁴, James Bogue⁵)
b. 1852 m. John Bartlett d. 1935

Children:

190. Glen C. b. 1882, Las Vegas, N.M. m. Helen Hain
d. 1960 and Winifred Wright
191. Genevieve b. 1894 m. Robert Haskell d. ----

114. Charles J. Bonine⁶ (Elias¹, James², Daniel³, James⁴, James Bogue⁵)
b. 1854 m. Lydia Burnham d. 1934

Children:

192. Mabel Arlene b. 1883 d. 1937
193. Sadie E. b. 1888 m. Leon Alexander

Charles was married at Cassapolis to Lydia, born on Youngs Prairie,
1857, daughter of Franklin Burnham and Emily Hunter.

115. James Clarence Bonine⁶ (Elias¹, James², Daniel³, James⁴, James Bogue⁵)
 b. 1856 m. Elizabeth Brower d. ----

Children:

194. Jessie Brower b. 1878 d. ----
 195. Lloyd Bartlett b. 1879 d. ----

James was married at Vandalia to Elizabeth, born in Preston, Canada, daughter of Daniel Brower and Ann Pool of Vandalia.

122. Chester Herbert Bonine⁶ (Elias¹, James², Daniel³, James⁴, James Bogue⁵)
 b. 1868 m. Edna Fellows d. 1941

Children:

196. Leslie b. ---- m. Ruth Marvin d. 1965
 197. Lawrence b. ---- m. Francis O'Hala
 198. Helen b. ---- m. Karl Kern
 199. Hattie Louise b. 1907 d. ----
 200. James Wallace b. 1913 m. Lavina Gebhard

Chester was a farmer and nurseryman who raised his family south of Vandalia

123. Bertha Hannah Bonine⁶ (Elias¹, James², Daniel³, James⁴, James Bogue⁵)
 b. 1870 m. Sam Stevens d. ----

Children:

201. Lola b. ---- m. ----- d. ----
 202. James Harold b. ---- m. Marion ----- d. ----

124. Sarah E. Gabbert⁶ (Elias¹, James², Daniel³, Thomas⁴, Mary Jane Gabbert⁵)
 b. ---- m. William Gowin d. ----

Children:

203. Nina b. 1875 d. 1875
 204. James b. 1877 m. Anna Barnett d. 1943
 205. Charles b. 1879 m. Ida Britain d. 1944
 206. Bertha E. b. 1881 m. Wm. Robibson and
 James Billings d. ----
 207. George b. 1883 m. Mae Meyer d. 1948
 208. Jessie b. 1886 d. 1886
 209. Vessie b. 1886 d. 1886
 210. Mary Jane b. 1890 m. Hazel Bales
 211. Arthur G. b. 1894 m. Marie Ruth
 212. Dean b. 1898 never married

125. Emma Gabbert⁶ (Elias¹, James², Daniel³, Thomas⁴, Mary Jane Gabbert⁵)
b. ---- m. Wm. Conway d. ----

Children:

213.	Frank	b. 187	m. Virginia Handley	d. 1965
214.	Ernest	b. 1880	m. Mabel Campbell	d. 1959
215.	Fay	b. 1889	m. Samuel Ferguson	d. 1966

127. Harriet Elmore Gabbert⁶ (Elias¹, James², Daniel³, Thomas⁴,
Mary Jane Gabbert⁵)

b. ---- m. ----- Foster d. ----

Child:

216. Adah D. b. 1885 m. Bert Jones
Adah lives in Sioux City, Iowa

Also: Opal, Donald, Vera Mae and Richard

129. Clara Bonine⁶ (Elias¹, James², Daniel³, Thomas⁴, Thomas Elwood⁵)
b. ---- m. Jesse Gowin d. 1907

Children:

217.	Fred	b. 1891	m. -----	d. ----
218.	Minnie	b. 1893	m. ----- Wacht	d. ----
219.	Etta	b. 1895	m. ----- Nyswonger	d. ----
220.	Falitha Ellen	b. 1897	m. ----- young	d. ----

SEVENTH GENERATION -- DAVID'S LINE

133. Arthur Bonine⁷ (David⁴, Clark⁵, David⁶)
 b. ---- m. Clemme Armstrong d. ----

Children:

242. David Hall b. ---- m. Margaret Spurgeon

136. Walter Bonine⁷ (David⁴, Clark⁵, William⁶)
 b. ---- m. ----- d. ----

Children:

221. Walter	b. ----	m. -----	d. ----
222. Claude	b. ----	m. -----	d. ----
223. Everett	b. ----	m. -----	d. ----
224. William	b. ----	m. -----	d. ----
225. Gladys	b. ----	m. -----	d. ----
226. Ethel	b. ----	m. -----Roberts	d. ----
227. Hazel	b. ----	m. ----- Nelson	d. ----
228. Marian	b. ----	m. -----	d. ----
229. Violet	b. ----	m. -----	d. ----
230. Grace	b. ----	m. -----	d. ----
231. Emma	b. ----	m. -----	d. ----

137. Manford Bonine⁷ (David⁴, John⁵, John Wesley⁶)
 b. ---- m. Cora Belle Ratleff d. ----

Children:

(d. 1972)

233. Beatrice Letha	b. 1908	career person, artist, Galena, Ill.	
234. Clifford Lee	b. 1910	m. Ida -----	d. ----
235. Herman Laverne	b. 1912	m. Dorothy -----	d. ----
236. Richard Lloyd	b. 1914	m. Lula Bell Showalter	
237. Alba Laurette	b. 1916	m. Orlin Ellis, H. T. Robbins	
238. Fred Lavante	b. 1918	m. Novie -----	
239. Elizabeth Ellen	b. ----	m. ----- Dilley	
240. Ratleff Rex	b. ----	m. Joyce -----	
241. Ethie Pauline	b. ----	m. Eugene Farmer	

Manford and Cora Belle lived in Erie, Kansas.

139. Emma Bonine (David⁴, John⁵, John Wesley⁶)
 b. ---- m. -----Krull

Children:

Harold b. ---- m. Mary Frances ----
 Children: Mark and Chad

141. Maurice Bonine⁷ (David⁴, John⁵, Joel C.⁶)
b. ---- m. Mary ----- d. 1973
Children:

142. Chesleigh Arthur Bonine⁷ (David⁴, John⁵, Joel C.⁶)
b. 1888 m. Beulah H. Whiteman in 1913
(Beulah d. 1967)

Children:

232. Ann b. a premature and died
Ann Whiteman b. 1918 m. Walter A. Snow d. 1972



Chesleigh A. Bonine was born March 25, 1888 at Wayland, Florida, five miles east of Sorrento. The blizzard of '88 and the yellow fever epidemic drove the family to Georgia. He was nine months old when his father was partly blinded and changed jobs to one which did not require eyesight, traveling for a wholesale drug company. The family lived in Waycross, Georgia, Hickory, North Carolina, Ohio, Pennsylvania, and Washington, D.C. In Altoona, Pa., the family was nearly wiped out by a loose gas light. Fortunately the innkeeper had stuffed the boys with ice cream so that they became sick. Their retchings roused the half-conscious mother who made her way to the night bell before collapsing in the hall. The innkeeper heard her and saved them.

When the children were 6 and 8 years old, their mother decided to study optometry. She sent them to her sister, Corah, in Willow Springs, Mo. They had a fine time that year when they were supposed to start school, for the teacher discriminated against them in some way and their Aunt Corah took them out of school "to recover from a catarrhal condition". They spent this year of freedom running wild, swinging from the ties on a railroad bridge hand over hand, swimming in a mud hole which they shared with some pigs, and picking up some fundamental education from Aunt Corah and Uncle Doctor. Christmas of that year they took the train for a ride to Alabama to be with their parents. Their father met them half-way and while sleeping in a pullman car there was a train wreck. The boys never forgot the sight of Christmas toys all over the track from the wreck.

The next year the family moved to Washington, D.C. to put the boys in a good school. Chesleigh entered 3rd grade in 1897, high school in 1904 (Central High) and graduated in 1st place (98% average). This

school had 1000 pupils. He was Captain of Company 1, one of three cadet troops at the high school. His company made second place in competitive drill among all the schools in Washington, and presented him with a gold watch.

His eyes were giving him trouble and the doctor suggested outdoor work, mining, as a career. He entered Lehigh University in 1908. His mother moved to Bethlehem and kept house for him. He majored in geology and joined Phi Delta Theta fraternity. In the summer he worked on the Delaware Chesapeake Canal for the U.S. Engineers, and met his wife, Beulah Whiteman, who was vacationing near the canal at Lorwood Grove.

After graduating from Lehigh, he worked on the Geological Survey in Washington in the winter, and in New Mexico, North Dakota, Montana, and Idaho, Kentucky and Oklahoma during the summers. He married Beulah Whiteman on November 22, 1913 in Delaware City, Del. They lived in Washington D.C. for two years where they lost their first child, Ann, a premature infant. Then after a year and a half of graduate work and a Ph. Degree at Johns Hopkins University, he left because of the First World War draft, year of 1917-18. He taught Geology at Lehigh U., then they moved to State College, Pa. in June 1918. Their only living child, Ann Whiteman, was born here October 5, 1918.

He became head of the Department of Geology at Penn. State College at State College, Penn. Under his leadership this department grew in staff and students, and members of the department began the work which has now led to separate divisions of Petroleum and Natural Gas, Geography, and Mineral Economics. He established the summer fields work in geology and for many years spent the summer in tent camps with his students near Bedford. Later he established a Mineral Industries Camp near State College.

After 29 years of distinguished service at the College, he retired in October of 1947. He lived in his home in Shingletown Gap doing Geology consulting work.

Personal description: Dark brown hair, partly bald, hazel eyes with glasses, medium build, height 5'8". He is a very quiet man, very loving. He was never known to lose his temper. Hundreds of his former students idolized him and kept in touch after graduation. They learned more than geology from him. He has great capacity for spiritual leadership with young people, taught Sunday School for many years. He loved gardening, yet he loved to travel. Most vacations were spent going somewhere, particularly to the ocean, Florida, Europe, Canada, Calif, etc.

I had the pleasure and privilege of visiting Mr. and Mrs. C. A. Bonine in their home in Rehoboth Beach, on the ocean, in Delaware in 1965 and found them to be a very warm and friendly couple. Clippings received afterwards told of Mr. Bonine's geological work with other geologists in the discovery of the site of the original Dutch colony of Lewes-Rehoboth Canal. After the death of Mrs. Bonine, Chesleigh took an apartment near his brother, Maurice, in Bethesda, Maryland.

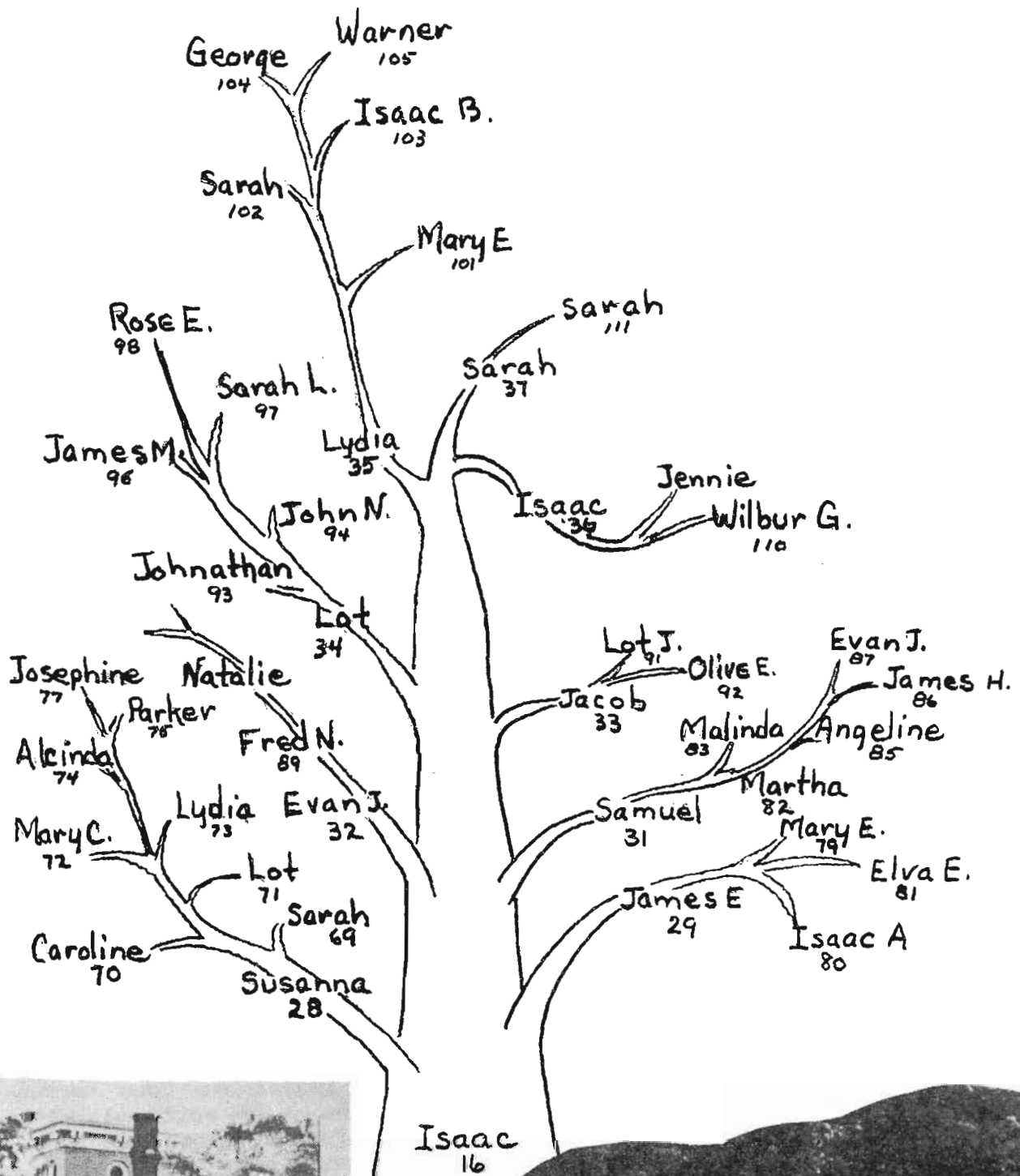

Isaac 16

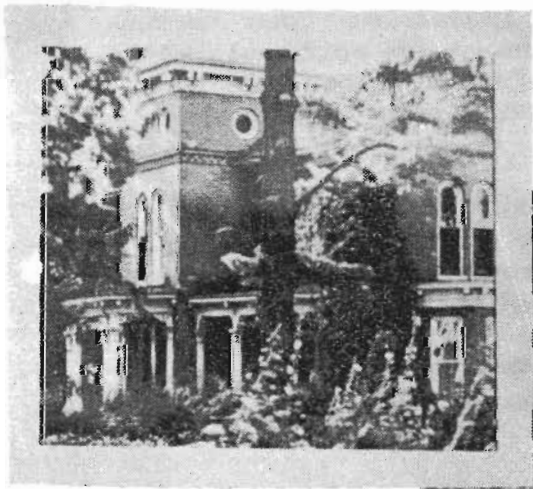

James E. Bonine Home

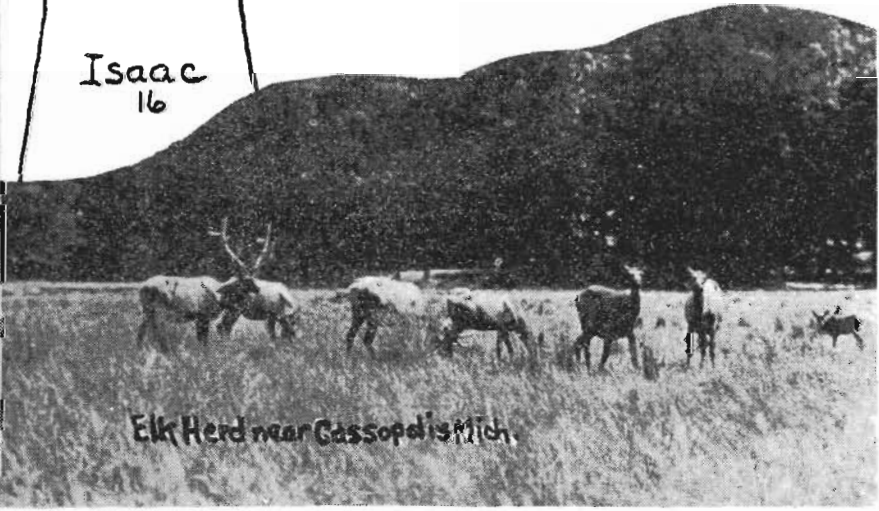

Elk Herd near Cassopolis Mich.

SEVENTH GENERATION -- ISAAC LINE

147. Fred Sharples Wright⁷ (Isaac⁴, Susanna⁵, Alcinda⁶)
 b. 1883 m. Verna Pound d. ----

Children:

243. Marion b. 1908 m. Clayton Hankins
 244. Vera b. 1910 m. Harmon Wolkenstein

150. James Gordon Bonine⁷ (Isaac⁴, James E.⁵, Isaac A.⁶)
 b. 1875 m. Margaret Gage d. 1934

Children:

245. G. Elwood b. ---- m. Ruth Morris
 246. Margaret b. ---- m. Gerald Fox
 247. Sarah b. ---- m. Clyde Morrison
 248. James Gordon (Gage) b. ---- m. -----

James Gordon Bonine, the son of Isaac A. Bonine and Alice Wilkinson Bonine, married Margaret Gage of Niles, Michigan. James studied medicine and practiced in Cassopolis between 1908 and 1935. Several years were also spent as private physician to Daniel Reed of New York City. While living in Cass County, he served one term as Republican State Senator from that district and also served on the first Liquor Commission. During his life he owned the famous Elk Park farms his grandfather, James E. Bonine, had established in 1837.

153. Natalie Bonine⁷ (Isaac⁴, Evan J.⁵, Fred N.⁶)
 b. 1890 m. Willard S. French

Children:

249. Sherwin B. b. 1917 m. Christine Roberts
 250. Millicent Deborah b. ---- m. Joel H. Prescott and
 Jack B. Bennett

Willard was in advertising and lived in Indian Village in Detroit.

154. Charles E. Bonine⁷ (Isaac⁴, Jacob⁵, Lot J.⁶)
 b. 1885 m. 1913 to Claribel Morton d. ----

Children: (by adoption)

251. Roger b. 1921 m. -----
 252. Paul b. 1926 m. -----

155. Mabel Edith Bonine⁷ (Isaac⁴, Jacob⁵, Lot J.⁶)
 b. 1886 m. 1917 Winfield Leach

Children:

253. Richard Bonine b. 1918 m. -----
 254. Sarah E. b. 1920 m. -----
 255. Barton Winfield b. 1922 m. -----

256. Elwood Victor b. 1924 m. -----
257. James Judson b. 1927 m. -----

157. Willie Bonine⁷ (Isaac⁴, Lot⁵, Johnathan D.⁶)
b. 1869 m. Georgia Hall and Harriet Perschbacher
Children by Harriet:
258. Wyle George b. 1906 m. Evelyn Jones
259. Ernest Donnell b. 1913 m. Martha Alice Brown

159. Nellie Alfretta Bonine⁷ (Isaac⁴, Lot⁵, John⁶)
b. 1874 m. Harley East d. 1962
Children:
260. Alton Bonine b. 1895 m. Pearl Hinton and
Rosa Miller
261. Eugene John b. 1897 m. Frieda Bellows
262. Calvin Kermit b. 1899 m. Pearl Haines
263. Rhea Lucille b. 1910 m. Howard Prather(d.1936)
& Gerald Benninghoff

161. George Robert Bonine⁷ (Isaac⁴, Lot⁵, John⁶)
b. 1886 m. Mabel Seidl d. 1972
Children:
264. Earl G. b. 1915 m. Cleo Hertsell
265. Jane S. b. 1918 m. Duane Powers, Indis, Calif.
266. Frances Arletta b. 1920 m. Edgar Wilson, Dowagiac, Mi.
267. Dorothy Emma b. 1924 m. Harley Hough, South Bend, Ind.
268. Allene Mabel b. 1926 m. William King, South Bend, Ind.

165. Paul Bonine⁷ (Isaac⁴, Lot⁵, James M.⁶)
b. 1882 m. Lydia Swanson and Leona Leach d. 1969
Children:
269. Vern b. 1910 m. Arlyn Sewall
270. Anna Lydia (Jean) b. 1916 m. Gerald Johnston
Children: Thomas, Richard, Susan and Kieth

166. Ray Bonine⁷ (Isaac⁴, Lot⁵, James M.⁶)
b. 1885 m. Nellie Youngs & Pearl Young d. 1968
Children by Nellie:
271. Kenneth L. b. 1908 m. Neva G. Waltz
272. J. Russell b. 1910 m. Donola Burcham

Children by Pearl:

- | | | | | |
|------|--------------|---------|----------------------|---------|
| 273. | Mary | b. 1914 | m. Loraine Wright | |
| 274. | Donald | b. 1916 | m. Ruth Wagner | d. 1973 |
| 275. | Frances Jean | b. 1919 | m. Paul Hargesheimer | |

167. Vera Bonine⁷ (Isaac⁴, Lot⁵, James M.⁶)
b. 1888 m. Joe Tietsort d. ----

Children:

- | | | | | |
|------|--------------|---------|-------------------|--------------|
| 276. | Carl | b. 1910 | | |
| 277. | Ileen | b. 1912 | | |
| 278. | Marian | b. 1915 | m. ----- | Myers |
| 279. | Neil | b. 1918 | m. Shirley Smith, | Louise Owens |
| 280. | Georgia Bell | b. 1929 | m. Roy Huss and | Chas. Head |

Joe and Vera lived on a farm east of Cassopolis

168. Georgia Bonine⁷ (Isaac⁴, Lot⁵, James M.⁶)
b. 1894 m. Earl Welsh

Children:

- | | | | | |
|------|----------|---------|-----------------|--|
| 281. | Margaret | b. 1915 | m. Arthur Legge | |
| 282. | Ruth | b. 1917 | m. Louis Forter | |
| 283. | James | b. 1921 | m. Ann Hartung | |

Earl met Georgia while teaching in Vandalia. The next year they moved to Battle Creek where he taught one year and then became principal of South Western Junior High; then W.K. Kellogg Junior High, then Senior High. He worked 37 years in Boy Scouting also.

171. Susan Wright⁷ (Isaac⁴, Lot⁵, Sarah Lee⁴)
b. 1880 m. W. H. Bucknum

Children:

- | | | | | |
|------|------------|---------|---------------------|--|
| 284. | Percy W. | b. 1900 | m. Louella McDowell | |
| 285. | Gladys Lee | b. 1902 | m. George Criteser | |
| 286. | Dorothy | b. 1904 | d. 1908 | |

The Bucknums lived in Eugene, Oregon

176. Grace Pemberton⁷ (Isaac⁴, Lot⁵, Rose Elva⁶)
b. 1895 m. Alvin Bausch

Children:

- | | | | | |
|------|----------------|---------|--------------------------|--|
| 287. | John Pemberton | b. 1922 | m. Jean Catherine Dilley | |
| 288. | Carolyn Rose | b. 1927 | m. William J. Edlund | |

Rauches live in Oregon, Illinois

175. L. Claude Pemberton⁷ (Isaac⁴, Lot⁵, Rose Elva⁶)
b. 1891 m. Jesse Hazel Stephenson d.1965

Children:

- | | | | |
|------|---------------|---------|--------------------|
| 289. | Margaret | b. 1918 | m. John Speer |
| 290. | Robert Claude | b. 1922 | m. Patricia McLean |
| 291. | Dorothy Helen | b. 1927 | m. Jack Scripsema |
| 292. | Marilyn Ruth | b. 1932 | m. Harold Murray |

Claude and Jesse lived in Howell and Lansing, Michigan where he was a Frigidair Dealer.

183. Rose Jones⁷ (Isaac⁴, Lydia⁵ Warner⁶)
b. 1914 m. Harold Sparks

Children:

- | | | | |
|------|-------------|---------|------------------|
| 293. | James Jones | b. 1941 | m. Jean Damon |
| 294. | Lee Harold | b. 1943 | m. Mariko Kitano |
| 295. | Lydia Jean | b. 1944 | m. Harry Schmit |
| 296. | Glen Howard | b. 1947 | m. Nancy Foster |
| 297. | Carl | b. 1959 | |

Harold was assistant County Agent in charge of 4-H Work and lived on Warner Jones' farm in Cass County. Rose teaches school.

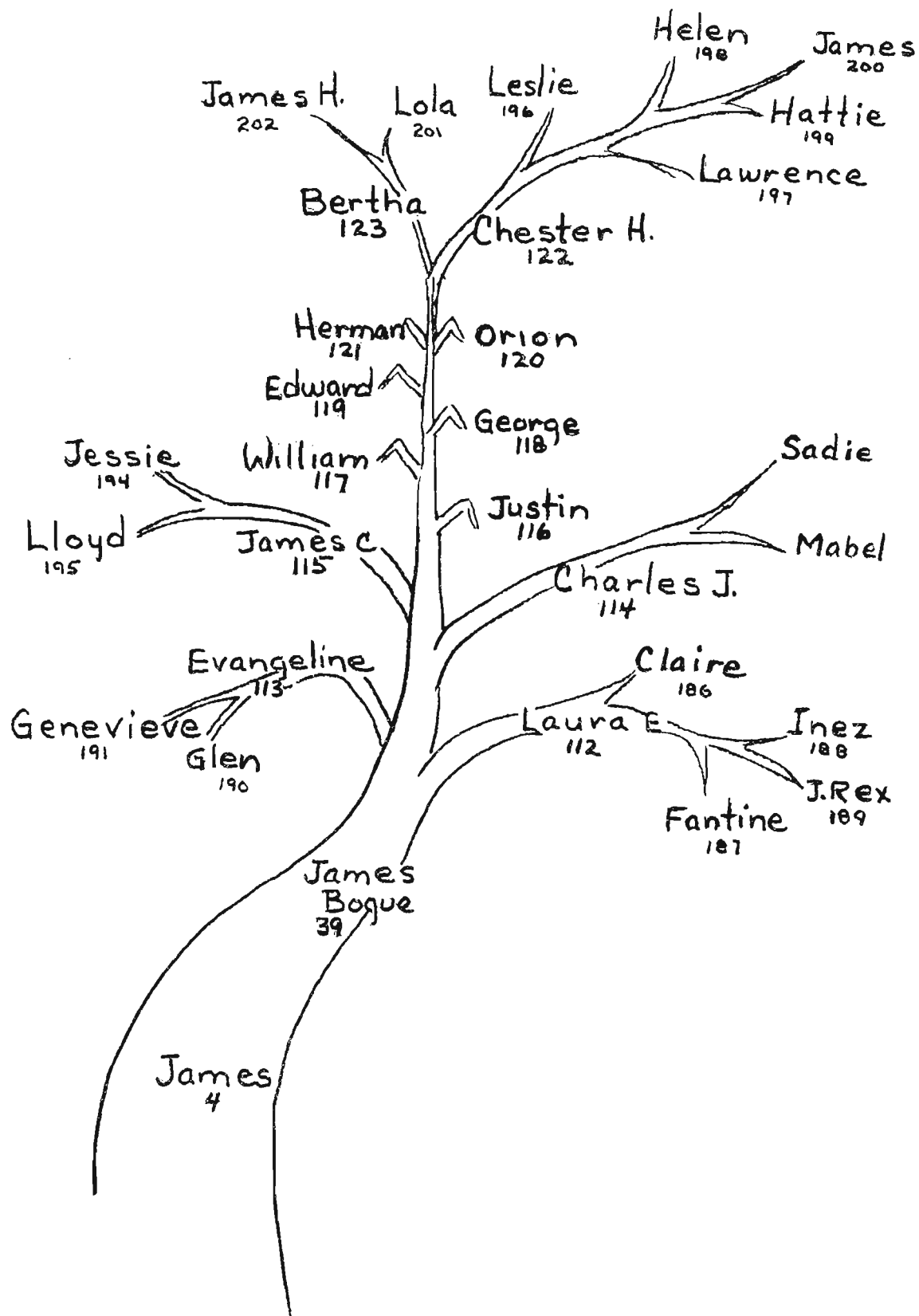

SEVENTH GENERATION -- JAMES' LINE

193. Sadie E. Bonine⁷ (James⁴, James Bogue⁵, Charles J.⁶)
b. 1888 m. Leon Alexander d. ----

Children:

298. Roger b. 1913 d. 1915
299. Leland Barton b. 1915 res. Vandalia
300. Lydia b. 1917 res. Dearborn
301. Charles b. 1920 m. res. Dearborn
302. Robert Bruce b. 1922 res. Vandalia
303. Barbara J. b. 1924 m. Frank Murton, Ypsilanti

Sadie was the daughter of Charles J. and Lydia(Borham) Bonine.
Leon was a civil engineer with Michigan Central Railroad in Detroit.

196. Leslie Bonine⁷ (James⁴, James Bogue⁵, Chester H.⁶)
b. 1890 m. Ruth Marvin d. 1965

Children:

305. Marvin Chester b. 1916 m. Dorothea Jorgensen
304. Arthur Leslie b. 1914 m. Muree Morgan
306. Cora Loretta b. 1927 m. George Carter

197. Lawrence Bonine⁷ (James⁴, James Bogue⁵, Chester⁶)
b. 1898 m. Francis O'Hala

Children:

307. Robert b. 1929 m. Donna Day
308. Charlotte b. 1932 m. Arthur Bruens Jr.
309. Chester J. b. 1935 m. Madgelyn Joyce
310. Janice M. b. 1937 m. Norman Milhollin

200. James Wallace⁷ (James⁴, James Bogue⁵, Chester⁶)
b. 1913 m. Lavinia Gebhart

Children:

311. Garry J. b. 1943 m. -----
312. Patricia b. 1947 m. Paul Murray

James works at construction work. Lavinia is a nurse in the
Three Rivers Hospital.

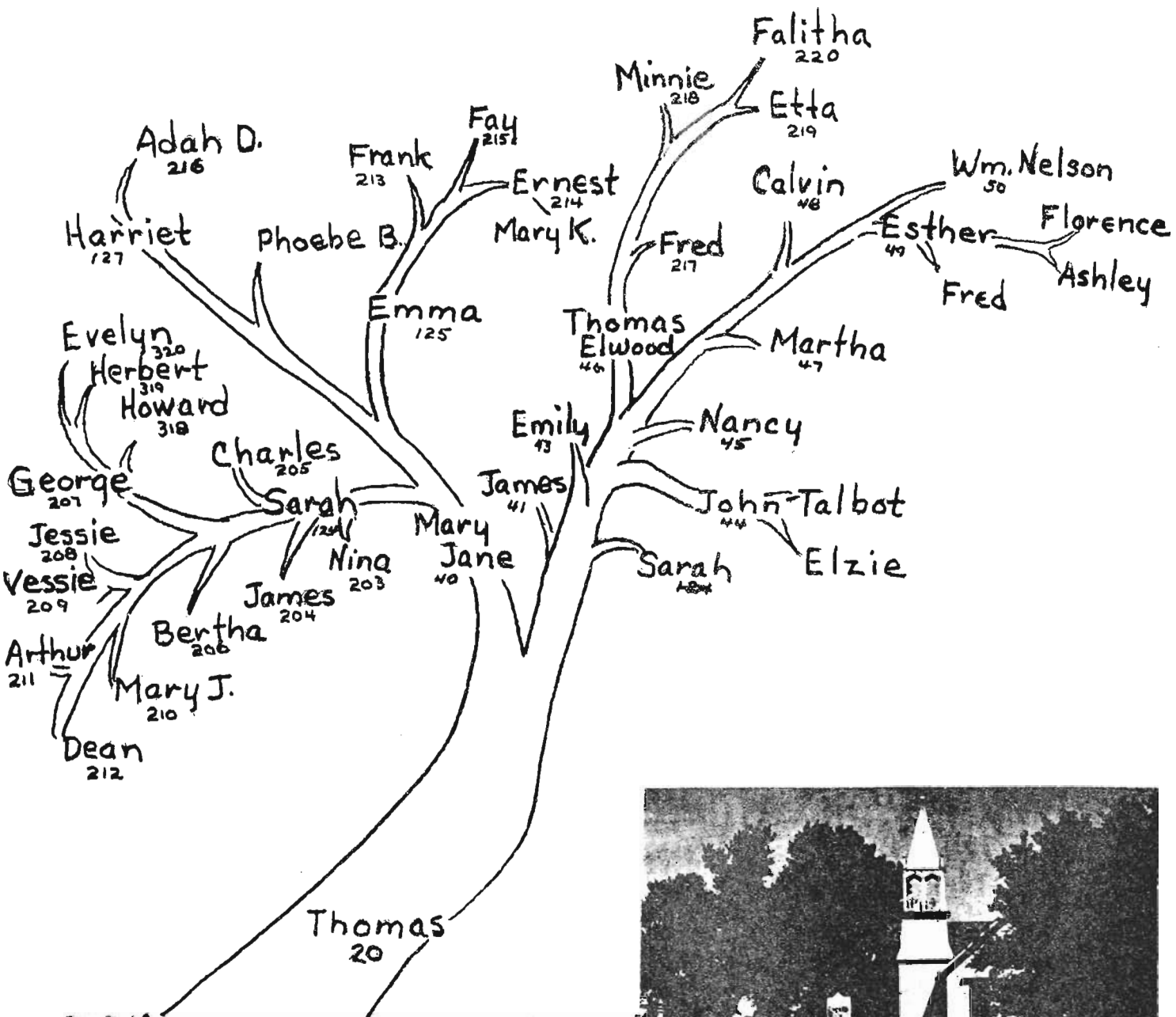

FAIRVIEW METHODIST, north of Winterset in Madison County,

SEVENTH GENERATION -- THOMAS LINE

204. James Gowin⁷ (Thomas⁴, Mary Jane Gabbert⁵, Sarah Gowin⁶)
 b. 1877 m. Anna Barnett 1896 d. 1943

Children:

313. Myrl b. 1898 m. -----
 314. Verin b. 1900 m. -----

205. Charles Gowin⁷ (Thomas⁴, Mary Jane Gabbert⁵, Sarah Gowin⁶)
 b. 1879 m. Ida Britain 1897 d. 1944

Children:

315. Nellie b. ---- m. -----

206. Bertha E. Gowin⁷ (Thomas⁴, Mary Jane Gabbert⁵, Sarah Gowin⁶)
 b. 1881 m. Wm. Robinson 1903 and Wm. Billings 1913
 d. ----

Children by Robinson:

316. Noel b. ---- m. -----
 317. Elaine b. ---- m. -----

207. George Gowin⁷ (Thomas⁴, Mary Jane Gabbert⁵, Sarah Gowin⁶)
 b. 1883 m. Mae Meyer 1920 d. 1948

Children:

318. Howard b. 1921 m. Margaret Cameron
 319. Herbert b. 1925 m. Frances Letz
 320. Evelyn b. 1924 m. Wilbur Ford

210. Mary Jane Gowin⁷ (Thomas⁴, Mary Jane Gabbert⁵, Sarah Gowin⁶)
 b. 1890 m. Hazel Bales 1907 d. ----

Children:

321. George W. b. ---- m. -----
 322. Edwin b. ---- m. -----
 323. Wyman b. ---- m. -----
 324. Walter b. ---- m. -----
 325. Hugh b. ---- m. -----
 326. Richard b. ---- m. -----
 327. Elizabeth b. ---- m. -----

214. Ernest D. Conway⁷ (Thomas⁴, Mary Jane Gabbert⁵, Emma Conway⁶)
b. 1880 m. Mabel Olive Campbell d. 1959

Child:

328 Mary K. b. 1925 m. Jack Boots

Mary and Jack live in Des Moines, Iowa.

EIGHTH GENERATION -- DAVID'S LINE

232. Ann Whiteman Bonine⁸ (David⁴, John⁵, Joel C.⁶, Chesleigh⁷)
b. 1918 m. Walter A. Snow d. 1972

Children:

329. Walter A., Jr. b. ---- m. Christa Young Zwingle

330. Chesleigh B. b. ---- m. -----

Ann Bonine Snow, as we know her from several Christmas letters received, must have been a warm, friendly, loving and capable person. We believe capable would barely characterize her in her role as daughter, wife, mother, painter, writer, civic and religious leader. Her contribution to this booklet was most inspiring and helpful. We regret not having met Ann and Walt. Their last known residence was Easton, Pa. where Ann died in 1972 after fighting cancer for many years and where Walt was employed in Ingersoll-Rand Co. nearby in Phillipsburg, N.J. Walter Jr. was working on his Ph D. in Computer Science at State College, Pa. in 1972. Chet was at Columbia working on a Ph. D. in French History.

234. Clifford Lee Bonine⁸ (David⁴, John⁵, John Wesley⁶, Manford⁷)
b. 1910 m. Ida -----

Children:

331. Beatrice b. ---- m. -----

332. John Wesley b. ---- m. -----

333. Margaret b. ---- m. -----

334. Olive May b. ---- m. Earl Joe Frevele

335. Cecil b. ---- m. -----

336. Manford b. ---- m. -----

Residence: Route 1, Parsons, Kansas

235. Herman Laverne Bonine⁸ (David⁴, John⁵, John Wesley⁶, Manford⁷)
b. 1912 m. Dorothy -----

Children:

337. Arthur b. ---- m. -----

338. Esther b. ---- m. -----

339. Phillip b. ---- m. -----

340. Patricia b. ---- m. -----

Residence: Route 2, Thayer, Kansas

236. Richard Lloyd Bonine⁸ (David⁴, John⁵, John Wesley⁶, Manford⁷)
b. 1914 m. Lula Belle Showalter

Children:

341.	Phyllis	b. ----	m. -----	Fortick
342.	Richard	b. ----	m. -----	
343.	Gary Don	b. ----	m. -----	
344.	Mary Jane	b. ----	m. -----	Holmes
345.	Margaret Janie	b. ----	m. -----	Frasco
346.	Willard	b. ----	m. -----	

Residence: Route 2, Hart, Michigan

237. Alba Laurette Bonine⁸ (David⁴, John⁵, John Wesley⁶, Manford⁷)
b. 1916 m. Orlin Ellis

Children:

347.	Jack	b. 1936	m. Madeline Carol Phillip
348.	Robert	b. 1935	m. Eulalia Reyes Llomas
349.	Geraldine	b. ----	m. Morris Dean Gourley
350.	Leah	b. 1944	m. Steve Walter
351.	Carlyne	b. 1949	m. Jesse Santos Leal
352.	Ronald	b. 1952	m. Terry Lynn Symmonds
	Ralph	b. 1940	d. 1966

Residence: 2213 #C Rutgers Drive, Costa Mesa, California

238. Fred Lavant Bonine⁸ (David⁴, John⁵, John Wesley⁶, Manford⁷)
b. 1918 m. Novie -----

Children:

353.	Janice	b. ----	m. -----
354.	Larry	b. ----	m. -----
355.	Beverly	b. ----	m. -----

Residence: 869 W.C. Street, Colton, California

239. Elizabeth Ellen Bonine⁸ (David⁴, John⁵, John Wesley⁶, Manford⁷)
b. ---- m. -----Dilley

Children:

356.	-----	b. ----	m. -----
357.	-----	b. ----	m. -----
358.	-----	b. ----	m. -----
359.	-----	b. ----	m. -----
360.	-----	b. ----	m. -----
361.	-----	b. ----	m. -----

Residence: Chanute, Kansas

240. Ratliff Rex Bonine⁸ (David⁴, John⁵, John Wesley⁶, Manford⁷)
b. ---- m. -----

Children:

362.	Max	b. ----	m. -----
363.	Douglas	b. ----	m. -----

Residence: Box 104, 1223 Fifth Street, Onawa, Iowa

241. Ethie Pauline Bonine⁸ (David⁴, John⁵, John Wesley⁶, Manford⁷)
b. ---- m. Eugene Farmer

Children:

364. Jone b. ---- m. -----

Residence: 1700 N Boulevard, Route 1, Pearsons, Kansas

242. David Hall Bonine⁸ (David⁴, Clark⁵, David H.⁶, Arthur⁷)
b. ---- m. Margaret Spurgeon

Children:

365. David b. ---- m. -----

David has a Photo Developing business in Des Moines, Iowa.

EIGHTH GENERATION -- ISAAC'S LINE

243. Marion Wright⁸ (Isaac⁴, Susanna⁵, Alcinda⁶, Fred S.⁷)
b. 1908 m. Clayton Hankins

Children:

366. Clayton Jr. b. ---- m. Iris Cooper

367. Fred E. b. 1929 m. Joy Longworth

244. Vera Wright⁸ (Isaac⁴, Susanna⁵, Alcinda⁶, Fred S.⁷)
b. 1910 m. Harmon Wolkenstein

Children:

368. James Robert b. 1939 m. -----

245. G. Elwood Bonine⁸ (Isaac⁴, James E.⁵, Isaac A.⁶, James G.⁷)
b. ---- m. Ruth Morris

Children:

369. James E. b. 1924 m. Eleanor Smith
370. Mary Charlotte b. ---- m. Robert Binkowski

G. Elwood Bonine graduated from Cassopolis High School and Michigan State College. He owned and operated the Bonine Elk Park farms of 1500 acres, which had been in the family four generations. He entered politics on the Republican ticket and spent 23 years in state and federal government service. From 1943 to 1953 he served in the Michigan Senate; then he became State Director of the Farmers Home Administration in East Lansing; the last years before retirement, 1961-65 he was Director of Michigan Legislative Services Bureau.

Residence: Lansing, Michigan



246. Margaret Bonine⁸ (Isaac⁴, James⁵, Isaac A.⁶, James G.⁷)
b. ---- m. Gerald Fox

Gerald is head of the Physics Department at Ames, Iowa.

247. Sarah Bonine⁸ (Isaac⁴, James E.⁵, Isaac A.⁶, James G.⁷)
b. ---- m. Clyde Morrison and Ralph Balyeat
in Athens, Georgia

Children:

371. Frank b. ---- m. -----
372. David b. ---- m. -----
373. Robert b. ---- m. -----
374. Richard b. ---- m. -----

248. James Gordon Bonine (Gage)⁸ (Isaac⁴, James E.⁵, Isaac A.⁶, James G.⁷)
b. ---- m. -----

Children:

375. Bruce Robert b. ---- m. -----
376. John Earle b. ---- m. -----

James is an Engineer in Utah.

249. Sherwin French⁸ (Isaac⁴, Evan J.⁵, Fred N.⁶, Natalie⁷)
b. 1917 m. Christine Roberts (divorced)

Children:

377. Sherwin B. b. 1950 m. -----
378. Christopher R. b. 1954 m. Lalee Thomas (1974)

Residence: Van Nuys, California

250. Millicent French⁸ (Isaac⁴, Evan J.⁵, Fred N.⁶, Natalie⁷)
b. 1920 m. Joel H. Prescott and Jack B. Bennett

Children by Prescott:

379. Joel H. Jr. b. 1941 m. -----
380. Natalie Ruth b. 1943 m. Albert Petrovick
381. Willard Sherwin b. 1946 killed in VietNam 1967

Mr. and Mrs. Bennett live in Rancho Palos Verdes, California

259. Ernest Donnell Bonine⁸ (Isaac⁴, Lot⁵, Johnathan⁶, Wylie⁷)
b. 1913 m. Martha Alice Brown

Children:

382. Harriet Ellen b. 1942 m. James W. McAllister
383. James Donnell b. 1937 m. Rosalie Ruth Beigh

Ernest is a banker in Rochester, Indiana. (Vice-President and
Cashier, First National Bank)

263 Rhea Lucille East⁸ (Isaac⁴, Lot⁵, John⁶, Nellie⁷)
b. 1910 m. Howard Prather (d.1936)
and Gerald Benninghoff

Child:

Nancy Lee b. 1937 (adopted by Benninghoff)
m. Larry E. Newman (1955)
Residence: Elkart, Indiana

264. Earl G. Bonine⁸ (Isaac⁴, Lot⁵, John⁶, George⁷)
b. 1915 m. Cleo Hertsell

Children:

384. Steven Eugene b. 1948 m. Geraldine Darr

385. Beverly Jean b. 1959

Earl is foreman of the cabinet department in a local trailer
factory in Cassopolis.

265. Jane S. Bonine⁸ (Isaac⁴, Lot⁵, John⁶, George⁷)
b. 1918 m. Duane Powers

Children:

386. Carol b. 1940 m. G. Herzog, 1963

387. Lawrence b. 1941 m. Linda Gayler 1962

388. Sherry b. 1946 m. John Carmichael

Jane and Duane live in Indio, California.

266. Frances Arletta Bonine⁸ (Isaac⁴, Lot⁵, John⁶, George⁷)
b. 1920 m. Edgar Wilson

Children:

389. Connie b. 1947 m. James Gentry (1973)

390. James b. 1949 m. Janice Leffler (1969)

391. Linda Lee b. 1955 m. Lean Wilson (1972)

Frances and Edgar live in Dowagiac, Michigan

268. Allene M. Bonine⁸ (Isaac⁴, Lot⁵, John⁶, George⁷)
b. 1926 m. William King, South Bend, Indiana

Children:

392. Thomas Michael b. 1957 m. -----

393. Terry Patrick b. 1960 m. -----
(Terrence)

269 Vern Bonine⁸ (Isaac⁴, Lot⁵, James M.⁶, Paul⁷)
b. 1910 m. Arlyn Sewall (b.1918)

Child:

394. Paul b. 1947 m. Bonnie Haigh (1969)

Vern worked at Hamilton Beach in Racine, Wisconsin,
and operated a bow and arrow business from his home.

270. Anna Lydia (Jean) Bonine⁸ (Isaac⁴, Lot⁵, James M.⁶, Paul⁷)
 b. 1916 m. Gerald Johnston

Children:

395 Thomas b.---- m.-----
 396 Richard b.---- m.-----
 397 Susan b.---- m.-----
 398 Keith⁸ b.---- m.-----

271. Kenneth L. Bonine⁸ (Isaac⁴, Lot⁵, James M.⁶, Ray⁷)
 b. 1908 m. Neva G. Waltz

Children:

399. Lora Kay b. 1941 m. Sidney James Wise
 400. Cheryl Lynn b. 1943 m. Thomas W. Shilling
 401. Alan Kent b. 1946 m. Mary Ann MacDonald
 402. Fredric Lyndon b. 1953 m. -----

Kenneth L. Bonine, the son of Ray Bonine and Nellie Youngs Bonine, attended country schools in Cass County, and was graduated from Three Rivers High School. He earned a B.S. degree from Western Michigan Teachers College, Kalamazoo, and an M.A. degree from the University of Michigan. He was married to Neva G. Waltz, who had been a senior high English teacher prior to the marriage. He taught 15 years, for the most part math and science, junior and senior high. He was Supervisor of Audio-Visual Services of Kalamazoo Public Schools for 23 years, from 1949 until his retirement in 1972.

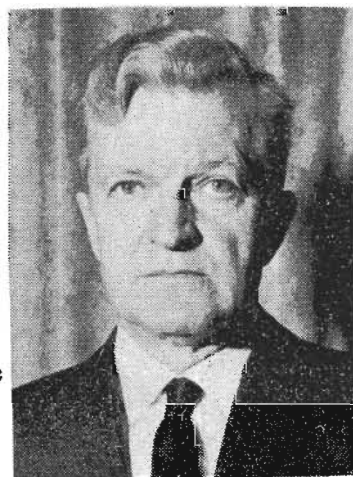

Kenneth Bonine distinguished himself in several areas. He set up the Audio-Visual Department of the Kalamazoo Public Schools and made it one of the best in the state. He served on the Board of the Michigan Audio-Visual Association for five years, and as President for one term. As an avocation, he designed and built several homes, including the large family home at 101 Montrose, Kalamazoo. His hobbies include woodworking, travel, and gardening.

His family have said of him, "He is a Bonine", meaning that he has the combination of mild manner and strong character, of quiet modesty and positive achievement, characteristic of the Bonines.

272. James Russell Bonine⁸ (Isaac⁴, Lot⁵, James M.⁶, Ray⁷)
 b. 1910 m. Donola Burcham

Children:

403. Jerome Lee b. 1941 m. Glennis Younger
 and Jane -----
 404. Twila Jane b. 1943 m. David Hackett
 405. Bonnie Jean b. 1947 m. Gerald Vanderhoof

James R. has been a tool and die maker in South Bend, Indiana and Three Rivers, Michigan. His family has always lived in Jones, Michigan.

273. Mary Bonine⁸ (Isaac⁴, Lot⁵, James M.⁶, Ray⁷)
 b. 1914 m. Loraine Wright d. 1958
 Children: (Bookkeeper and Ministry)
 406. James b. 1941 m. -----
 407. Ruth b. 1948 m. Roger Foust
274. Donald Bonine⁸ (Isaac⁴, Lot⁵, James M.⁶, Ray⁷)
 b. 1916 m. Ruth Wagner d. 1973
 Children:
 408. Donald, Jr. b. 1942 m. -----
 409. John b. 1944 m. Vickie -----
275. Frances Jean Bonine⁸ (Isaac⁴, Lot⁵, James M.⁶, Ray⁷)
 b. 1919 m. Paul Hargesheimer d.
 Children:
 410. Karen b. 1941 m. Robert Wittek Milford, Mich.
 411. Terry b. 1943 m. -----
 412. Christie b. ---- m. Bruce Ridgley
 413. Denise b. ---- m. R. Thomas Grostic Lansing, Mich.
 414. Kim b. ---- m. Wendy -----
278. Marian Tietsort⁸ (Isaac⁴, Lot⁵, James M.⁶, Vera⁷)
 b. 1915 m. ----- Myers
 Children:
 415. Linda b. ---- m. -----
 416. Charles b. ---- m. -----
 417. Janice b. ---- m. -----
279. Neil Tietsort⁸ (Isaac⁴, Lot⁵, James M.⁶, Vera⁷)
 b. m.
 Children:
280. Georgia Bell Tietsort⁸ (Isaac⁴, Lot⁵, James M.⁶, Vera⁷)
 b. 1929 m. Roy Huss and Charles Head
 Children:
 418. Michael b. ---- m. -----
 419. Terry b. ---- m. -----
 420. Joseph b. ---- m. -----

281 Margaret Welsh⁸ (Isaac⁴, Lot⁵, James M.⁶, Georgia⁷)
b. 1915 m. Arthur Legge

Children:

421. Jeanne Kay b. 1946
422. Jenifer b. 1949 m. Kimberly Kaupp

Arthur works in management for Continental Can Co. in Short Hills, New Jersey.

282. Ruth Welsh⁸ (Isaac⁴, Lot⁵, James M.⁶, Georgia⁷)
b. 1917 m. Louis Foster

Children:

423. Nancy b. 1943 m. William Oliver
424. Louis b. 1948 m. Linda -----

Louis and Ruth have a Chrysler Marine Parts Business in Port Huron.

283. James Welsh⁸ (Isaac⁴, Lot⁵, James M.⁶, Georgia⁷)
b. 1921 m. Ann Hartung

Children:

425. Bethany b. 1948 m. Garry McCotter
(Child, Tracy, b. 1972)
426. James b. 1951

Jim and Ann live in Battle Creek, Michigan.

284. Percy Bucknum⁸ (Isaac⁴, Lot⁵, Sarah Lee⁶, Susan⁷)
b. 1900 m. Louella May McDowell

Children:

427. Jack W. b. 1929 m. -----
428. Joanne b. 1932 m. -----

285. Gladys Bucknum⁸ (Isaac⁴, Lot⁵, Sarah Lee⁶, Susan⁷)
b. 1902 m. George Criteser

Children:

429. Mary Lee b. 1929 m. ----- Mountford
430. John David b. 1937 d. 1941

287. John Pemberton Rausch⁸ (Isaac⁴, Lot⁵, Rose Elva⁶, Grace⁷)
b. 1922 m. Jean Catherine Dilley

Children:

431. David Richard b. 1953 m. -----
432. Ann Margaret b. 1956 m. -----
433. James Wm. b. 1959 m. -----

288. Carolyn Rose Rausch⁸ (Isaac⁴, Lot⁵, Rose Elva⁶, Grace⁷)
b. 1927 m. Wm. J. Edlund

Children:

434. James Alvin b. 1952 m. -----
435. John Charles b. 1957 m. -----

289 Margaret Pemberton⁸ (Isaac⁴, Lot⁵, Rose Elva⁶, L. Claude⁷)
b. 1918 m. John Speer

Children:

436. John Pemberton b.
437. Robert Johnson b.
438. David Claude b.

John is an administrator of a nursing home in Martinsburg, W. Va.

290 Robert Claude Pemberton⁸ (Isaac⁴, Lot⁵, Rose Elva⁶, L. Claude⁷)
b. 1922 m. Patricia McLean

Children:

439. James Robert b. 1942 m. April Covell
440. John Linley b. 1948 m. Dianne Spencer

Robert is President of Air Lift Co., Lansing, Michigan

291 Dorothy Helen Pemberton⁸ (Isaac⁴, Lot⁵, Rose Elva⁶, L. Claude⁷)
b. 1927 m. Jack Scripsema

Children:

441. Margaret b. 1955
442. Susan b. 1957
443. Nancy b. 1959
444. Carol b. 1963

Jack is a wholesale dealer for Armstrong Floor Coverings.

292. Marilyn Ruth Pemberton⁸ (Isaac⁴, Lot⁵, Rose Elva⁶, L. Claude⁷)
b. 1932 m. Harold Murray

Children:

445. William James b. 1962
446. Deborah Lynne b. 1963

Harold works for General Motors in Lansing, Michigan

293. James Jones Sparks⁸ (Isaac⁴, Lydia⁵, Warner⁶, Rose⁷)
b. 1941 m. Jean Damon

Children:

447. Walter John b. 1966

448. Alcinda Leann b. 1968

449. Roy Everett b. 1973

James and Jean live on a farm in Penn Twp.

294. Lee Howard Sparks⁸ (Isaac⁴, Lydia⁵, Warner⁶, Rose⁷)
b. 1943 m. Mariko Kitano

Children:

Lee and Mariko live on the farm that has been owned by family for many generations.

295. Lydia Jean Sparks⁸ (Isaac⁴, Lydia⁵, Warner⁶, Rose⁷)
b. 1945 m. Harry Schmit

Children:

Jean and Harry live in Chicago

296. Glen Howard Sparks⁸ (Isaac⁴, Lydia⁵, Warner⁶, Rose⁷)
b. 1947 m. Nancy Foster

Children:

450. Andrew Foster b. ----

Glen and Nancy live in Fremont, Michigan.

EIGHTH GENERATION -- JAMES' LINE

305. Marvin Chester Bonine⁸ (James⁴, James Bogue⁵, Chester⁶, Leslie⁷)
 b. 1916 m. Dorothea Jorgensen, daughter of Hans
 and Marie Jorgensen

Children:

- | | | | |
|------|--------------|---------|------------------------|
| 451. | Susan Marie | b. 1941 | m. Stephen Williams |
| 452. | James Leslie | b. 1944 | m. ----- |
| 453. | Thomas | b. 1948 | Killed in VietNam 1969 |
| 454. | JoAnn | b. 1950 | m. ----- |

Marvin and Dorothea live in Redwood City, California where Marvin is Executive Vice-President of Calny Food Services, Inc. and are owners of 64 restaurants in California, Nevada and Hawaii.

304. Arthur Leslie Bonine⁸ (James⁴, James Bogue⁵, Chester⁶, Leslie⁷)
 b. 1914 m. Marie Morgan

Children:

- | | | | |
|------|---------|---------|----------------------|
| 455. | Phillip | b. 1942 | m. Sandra Wilson |
| 456. | Bonita | b. 1944 | m. James Foreman |
| 457. | Neil | b. 1952 | m. Patience Kenworth |

Arthur and Marie have been in the lumber and home building business in Vandalia and now in Wauchula, Florida.

306. Cora Bonine⁸ (James⁴, James Bogue⁵, Chester⁶, Leslie⁷)
 b. 1927 m. George Carter, son of James M. Carter
 and Gladys Helen Gilbert

Children:

- | | | | |
|------|-----------|---------|-------------------------|
| 458. | Catherine | b. 1951 | m. Charles Deters, 1974 |
| 459. | Craig | b. 1954 | m. ----- |

Cora and George live in Glen Ellyn, Illinois. George is with Sears and Cora is a former Post Office employee.

307. Robert Bonine⁸ (James⁴, James Bogue⁵, Chester⁶, Lawrence⁷)
 b. 1929 m. Donna Day

- | | | | |
|------|--------------|--------|------------------------|
| 460. | Marie Robert | b.1961 | 463. Heidi Gaye b.1968 |
| 461. | Robin Linn | b.1963 | |
| 462. | Timothy Jay | b.1965 | |

308. Charlotte Bonine⁸ (James⁴, James Bogue⁵, Chester⁶, Lawrence⁷)
 b. 1932 m. Arthur Bruens, Jr.

Children:

309. Chester Bonine⁸ (James⁴, James Bogue⁵, Chester⁶, Lawrence⁷)
b. 1935 m. Madgelyn Joyce (1963)

Children:

464. Richard John b. 1964

310. Janice Bonine⁸ (James⁴, James Bogue⁵, Chester⁶, Lawrence⁷)
b. 1937 m. Norman Milhollin (1964)

Children:

465. Randal Allen b. 1965

466. Lisa Kaye b. 1968

Milhollins live Route 1, Three Rivers, Michigan

EIGHTH GENERATION -- THOMAS' LINE

318. Howard Clyde Gowin⁸ (Thomas⁴, Mary Jane Gabbert⁵, Sarah Gowin⁶,
George Gowin⁷)
b. 1921 m. Margaret Jean Cameron, b. 1928

Children:

467. Cara Denys b. 1953 m. -----

468. Gisele K. b. 1958 m. -----

469. Dana Howard b. 1965

Howard is in business in De Soto, Iowa.

319. Herbert Arthur Gowin⁸ (Thomas⁴, Mary Jane Gabbert⁵, Sarah Gowin⁶,
George Gowin⁷)
b. 1925 m. Frances Letz, b. 1928

Children:

470. Steven Ricki b. 1952 m. -----

471. Roschele DeLynn b. 1953 m. -----

320. Evelyn Ethyl Gowin⁸ (Thomas⁴, Mary Jane Gabbert⁵, Sarah Gowin⁶,
George Gowin⁷)
b. 1924 m. Wilbur H. Ford, b. 1917

Children:

472. Arnold Sherman b. 1951 m. -----

473. Martin Randall b. 1953 m. -----

328. Mary Katheryn Conway⁸ (Thomas⁴, Mary Jane⁵, Emma⁶, Ernest⁷)
b. 1924 m. Jack R. Boots)

Children:

474. Carol b. 1947 m. Samuel George Wise (1969)

475. Dean b. 1953 m. -----

Mary and Jack live in Des Moines, Iowa.

NINTH GENERATION -- ISAAC'S LINE

263a Nancy Lee Benninghoff⁹ (Isaac⁴, Lot⁵, John⁶, Nellie⁷, Rhea⁸)
 b. 1939 m. Larry E. Newman (1955)

Children:

476. Jeffrey Eugene b.1956
 477. Jodene K. b.1958

369. James E. Bonine⁹ (Isaac⁴, James E.⁵, Isaac A.⁶, James G.⁷,
 Elwood⁸)
 b. 1924 m. Eleanor Smith, daughter of Raymond Smith

Children:

478. James E. b.1952 m. _____
 479. Jane b.1954 m. _____
 480. William R. b.1964

James is a manufacturer and resides in St. Louis, Missouri.

370. Mary Charlotte Bonine⁹ (Isaac⁴, James E.⁵, Isaac A.⁶, James G.⁷,
 Elwood⁸)
 b.---- m. Robert Binkowski, son of John Binkowski

Children:

481. Robert b.1955
 482. Debora M. b.1959
 483. Michael A. b.1962
 484. Laurie b.1963
 485. Mary Ann b.1970

382. Harriet Ellen Bonine⁹ (Isaac⁴, Lot⁵, Johnathan⁶, Wyle⁷, Ernest⁸)
 b. 1942 m. James W. McAllister

Children:

486. James Brent b.1969
 487. Gwen Ellen b.1971

James is a bank vice-president in Rochester, Indiana.

383. James Donnell Bonine⁹ (Isaac⁴, Lot⁵, Johnathan⁶, Wyle⁷, Ernest⁸)
 b.1937 m. Rosalie Ruth Beigh

Children:

488. Cynthia Diane b. 1961
 489. James Kevin b. 1963
 490. Karen Kay b. 1967
 491. Stephany Ann b. 1971

James is a funeral director owning the Bonine Home, Culver, Ind.

384. Steven Eugene Bonine⁹ (Isaac⁴, Lot⁵, John⁶, George⁷, Earl⁸)
b. 1948 m. Geraldine Darr

Children:

492. Stephanie

Steven is an officer in the bank in Cassopolis, Michigan

386. Carol Powers⁹ (Isaac⁴, Lot⁵, John⁶, George⁷, Jane⁸)
b. 1940 m. G. Hertzog (1963)

Children:

493. George

494. Jody

387. Lawrence⁹ (Isaac⁴, Lot⁵, John⁶, George⁷, Jane⁸)
b. 1941 m. Linda Gayler (1962)

Children:

495. Lawrence

496. Linda

497. Lori

388. Sherry⁹ (Isaac⁴, Lot⁵, John⁶, George⁷, Jane⁸)
b. 1946 m. John Carmichael

Children:

498. John

389. Connie Jean Wilson⁹ (Isaac⁴, Lot⁵, John⁶, George⁷, Frances⁸)
b. 1947 m. James Gentry (1973)

Children:

499. Michelle

390. James Wilson⁹ (Isaac⁴, Lot⁵, John⁶, George⁷, Frances⁸)
b. 1949 m. Janice Leffler (1969)

Children:

391. Linda Lee Wilson⁹ (Isaac⁴, Lot⁵, John⁶, George⁷, Frances⁸)
b. 1955 m. Lean Wilson (1972)

Children:

500. Jennifer

501. Jessica

394. Paul Bonine⁹ (Isaac⁴, Lot⁵, James⁶, Paul⁷, Vern⁸)
b. 1947 m. Bonnie Haigh (1969)

Children:

502. Shane

Paul works for the Case Co., Racine, Wisconsin

399. Lora Kay Bonine⁹ (Isaac⁴, Lot⁵, James M.⁶, Ray⁷, Kenneth⁸)
b. 1941 m. Sidney James Wise

Children:

503. Lisa Renee b. 1968 in Bad Kreuznach, Germany
504. Cheryl Ann b. 1971 in Bellevue, Washington

Lora and Jim met at Michigan State University, Jim was from Allegan, Mich., son of Clarence Wise and Lucy (Merson) Wise. After Michigan State, Jim went to the University of Michigan to study denistry. They were married at the end of his first year there. Lora worked as 4-H County Agent for the next three years. Following Jim's graduation they were stationed with the Army in Germany for two years. In the summer of 1968 they returned to the States, and then went to Seattle where Jim was enrolled at the University of Washington in the study of periodontics for the next eighteen months. They liked the West so much that they have made their home in Bellevue.

400. Cheryl Lynne Bonine⁹ (Isaac⁴, Lot⁵, James M.⁶, Ray⁷, Kenneth⁸)
b. 1943. m. Thomas W. Shilling

Children:

505. Jeffrey b. 1969 in Lakinheath, England
506. Laurie Ann b. 1972 in Edmonds, Washington

Cheryl attended Michigan State University where she was graduated in 1965. In her senior year while visiting her sister and brother-in-law in Ann Arbor she met Tom, a classmate of Jim in the School of Denistry. They were married the next summer after her graduation. Cheryl taught in Nankin Mills High School the next year while Tom finished his senior year. The following year they went to the Air Force Base at Lakenheath, England where Tom served as a dentist for the next three years. In 1969 they returned to America, visited Tom's parents, Dr. and Mrs. M. D. Shilling in Ashland, Ohio, and the Bonines in Kalamazoo, Michigan, then set out for Dallas, Texas, where Tom would study orthodontics for the next two years at Baylor University. After visiting in Seattle, they, too, decided to settle in that area to be near the skiing slopes and to share boating pleasures with the Wises.

401. Alan Kent Bonine⁹ (Isaac⁴, Lot⁵, James M.⁶, Ray⁷, Kenneth⁸)
b. 1946 m. Mary Anne MacDonald, 1975

Alan graduated from Loy Norrix High in Kalamazoo and entered Western Michigan University where he majored in Business. After getting his degree he enlisted in the Army where he trained in Military Intelligence and served three years. Following this he again went to Western and got a masters degree in Business Administration with work in Personnel Management. He is now employed at the Upjohn Company in Salary Administration. His wife, Mary Ann, is the daughter of Dr. Marshall and Helen (Johnson) MacDonald of Kalamazoo. She is a teacher in the Kalamazoo Schools.

402. Fredric Lyndon Bonine⁹ (Isaac⁴, Lot⁵, James M.⁶, Ray⁷, Kenneth⁸)
b. 1953

Fredric graduated from Loy Norrix High and entered Michigan State University where he graduated with a degree in Natural Science, a major in Zoology. In August (1975) he will enter the University of Michigan School of Dentistry. He is engaged to be married in August to Miss Anne Marie Adcock of Grand Ledge, Michigan, daughter of Phillip and Lenora (Ketchum) Adcock. Anne is also a graduate of M.S.U. with a degree in Education.

403. Jerome Lee Bonine⁹ (Isaac⁴, Lot⁵, James M.⁶, Ray⁷, James R.⁸)
b. 1941 m. Glennis ----- and -----

Children by Glennis:

507. Jerome Lee b. ----
508. James b. ----
509. Bridgett b. ----

Jerry works at General Motors in Kalamazoo, Michigan

404. Twila Jane Bonine⁹ (Isaac⁴, Lot⁵, James M.⁶, Ray⁷, James R.⁸)
b. 1943 m. David Hackett

Children:

510. Stephen James b. 1965
511. Andrea Lynn b. 1968
512. Jeffrey Tyler b. 1969

David is a body designer for Ford Motor Company.

405. Bonnie Jean Bonine⁹ (Isaac⁴, Lot⁵, James M.⁶, Ray⁷, J. Russell⁸)
b. ---- m. Gerald Vanderhoof

Children:

513. Kipp Ryan b. 1973
514. Kiley Ray b. 1975

Bonnie finished training as a beautician and worked for a while in Kalamazoo. She married Gerald, son of Mr. and Mrs. Henry Vanderhoof of Marcellus, Michigan. Bonnie and Gerald make their home in Marcellus also. He works for Fruitbelt Electric Co.

407. Ruth Wright⁹ (Isaac⁴, Lot⁵, James M.⁶, Ray⁷, Mary⁸)
b. 1948 m. Roger Foust

Children:

515. Laura Lorraine b. 1972
516. Curtis James b. 1875

Ruth and Roger met at Grand Rapids Baptist Bible College in Grand Rapids where Roger was in training for the ministry.

425. Bethany Welsh⁹ (Isaac⁴, Lot⁵, James M.⁶, Georgia⁷, James⁸)
 b.1948 m. Garry McCotter
 Children:
 527. Tracy Lynn b.1972
 Garry works at Union Pump and Bethany at Michigan Bell, Battle Creek.
439. James Robert Pemberton⁹(Isaac⁴, Lot⁵, Rose Elva⁶,L.Claude⁷,Robert⁸)
 b.1942 m. April Covell
 Children:
 528. Michael James b. 1970
 529. Matthew David b. 1975
440. John Lindley Pemberton⁹(Isaac⁴,Lot⁵,Rose Elva⁶,L.Claude⁷,Robert⁸)
 b. 1948 m.Dianne Spencer
 Children:
 530. Scot Lindley b.1970
- 451 Susan Marie Bonine⁹(James⁴, James Bogue⁵, Chester⁶, Leslie⁷,Marvin⁸)
 b. 1941 m.Stephen Williams
 Children:
 531. James Stephen b.1964
 532. Deborah Joanne b.1967
 Stephen is a Nuclear Physicist at the Stanford Linear Accelerator Comp.
455. Phillip Bonine⁹ (James⁴, James Bogue⁵, Chester⁶, Leslie⁷,Arthur⁸)
 b. 1941 m.Sandra Wilson
 Children:
 533. Mindy Laurel b.1971
 534. Matthew Alan b.1972
456. Bonita Bonine⁹(James⁴, James Bogue⁵, Chester⁶, Leslie⁷, Arthur⁸)
 b.1944 m.James Foreman
 Children:
 535. Leslie Davis b.1968
 536. Wendy Kay b.1971
 537. Joel Evan b.1974

INDEX

Numbers indicate the individual's assigned number and not the page number. A person with a number will first appear as a child in one generation and in most cases as an adult in the next generation. If they didn't have children they may only appear once. Ladies are listed under their maiden name only.

Alexander

Leon Barton	149
Roger	298
Leland Barton, Jr.	299
Lydia	300
Charles	301
Robert Bruce	302
Barbara J.	303

Bartlett

Glen	190
Genevieve	191

Benninghoff

Nancy Lee	263a
-----------	------

Binkowski

Robert	481
Debora M.	482
Michael	483
Laurie	484
Mary Ann	485

Bonine

Elias	1
Elias, Jr.	2
James	3
Mary	4
Daniel	5
James, Jr.	6
Elizabeth	7
Thomas	8
Mary	9
Hannah	10
Elizabeth	11
Susannah	12
Sarah	13
Rachel	14
David	15
Isaac	16
Ann	17
James	18
Lydia	19
Thomas	20
Rachael	21

Bonine (cont'd)

Clark	22
John	23
William	24
Isaac	25
Mary Ann	26
Catherine	27
Susanna	28
James E.	29
Daniel	30
Samuel	31
Evan J.	32
Jacob	33
Lot	34
Lydia	35
Isaac	36
Sarah	37
Johnathan	38
James Bogue	39
Mary Jane	40
James M.	41
Sarah Ann	42
Emily Marie	43
John Talbot	44
Nancy	45
Thomas Elwood	46
Martha Ellen	47
Calvin Lewis	48
Esther Caroline	49
William Nelson	50
Sarah Ann	51
David	52
John	53
William	54
Delfia	55
Martha E.	56
Walter B.	57
Mary Ang oline	58
Felitus	59
Anton North	60
Arthur E.	61
Robert	62
David	63
Adeline	64
Elizabeth	65

Bonine (cont'd)

John Wesley	66
Joel Carter	67
Harriet Delpha	68
Evan E.	78
Mary E.	79
Isaac A.	80
Elva E.	81
Martha	82
Malinda	83
Evaline	84
Angeline	85
James Henry	86
Evan J.	87
Mary Elizabeth	88
Fred N.	89
Walter V.	90
Lot J.	91
Olive Esther	92
Johnathan Donnell	93
John Newland	94
Anna Estella	95
James Moline	96
Sarah Lee	97
Rose Elva	98
Effie	99
Arlie Inez	100
Jennie	106
Lydia E.	107
Frank L.	108
Olive M.	109
Wilbur G.	110
Laura E.	112
Evangeline	113
Charles J.	114
James C.	115
Justin Hall	116
William Marion	117
George Walter	118
Edward Claire	119
Orion Ray	120
Herman O.	121
Chester Herbert	122
Bertha Hanna	123
Elzie	128
Clara	129
Arthur	133
Sylvanius Clark	134
Caroline	135
Walter	136

Bonine (cont'd)

Grace	137
Manford	138
Emma	139
Myrtle	140
Cassie	
Hazel	
Maurice	141
Chesleigh Arthur	142
James Gordon	150
Leslie	151
Iva	152
Natalie	153
Charles E.	154
Mabel E.	155
Bina M.	156
Wyle	157
Susie	158
Nellie Alfretta	159
Frank Joel	160
George Robert	161
Clara Maude	162
Florence Emily	163
Ada Maurine	164
Paul	165
Ray	166
Vera	167
Georgia	168
Grace	169
Burget Wesley	184
Elizabeth Lovina	185
Mable Arlene	192
Sadie E.	193
Jessie Brower	194
Lloyd Bartlett	195
Leslie	196
Lawrence	197
Helen	198
Hattie	199
James Wallace	200
Walter	221
Claude	222
Everett	223
William	224
Gladys	225
Ethel	226
Hazel	227
Marian	228
Violet	229
Grace	230
Emma	231

Bonine (cont'd)

Ann Whiteman	232
Beatrice	233
Clifford Lee	234
Herman Lavant	235
Richard Lloyd	236
Alba Laurette	237
Fred Laverne	238
Elizabeth Ellen	239
Ratliff Rex	240
Ethie Pauline	241
David Hall	242
G. Elwood	245
Margaret	246
Sarah	247
James Gordon (Gage)	248
Roger	251
Paul	252
Wyle G.	258
Ernest Donnell	259
Earl G.	264
Jane S.	265
Frances Arletta	266
Dorothy Emma	267
Allene Mabel	268
Vern	269
Anna Lydia	270
Kenneth L.	271
James Russell	272
Mary	273
Donald	274
Frances Jean	275
Marvin Chester	305
Arthur Leslie	304
Cora Loretta	306
Robert	307
Charlotte	308
Chester	309
Janice	310
Gary J.	311
Patricia L.	312
Beatrice	331
John Wesley	332
Margaret	333
Olive May	334
Cecil	335
Manford	336

Bonine (cont'd)

Arthur	337
Esther	338
Phillip	339
Patricia	340
Phyllis	341
Richard	342
Gary Don	343
Mary Jane	344
Margaret Janie	345
Willard D.	346
Janice	353
Larry	354
Beverly	355
Max	362
Douglas	363
David	365
James E.	369
Mary Charlotte	370
Bruce Robert	375
John Earle	376
Harriet Ellen	382
James Donnell	383
Stephen Eugene	384
Beverly Jean	385
Paul	394
Lora Kay	399
Cheryl	400
Alan Kent	401
Fredric Lyndon	402
Jerome Lee	403
Twila Jane	404
Bonnie Jean	405
Donald	408
John	409
Susan Marie	451
James Leslie	452
Thomas	453
Joann	454
Phillip	455
Bonita	456
Neil	457
Marie Robert	460
Robin Linn	461
Timothy Jay	462
Heide Gaye	463
Richard John	464
James E.	478
Jane	479
William R.	480
Cynthia Diane	488
James Kevin	489
Karen Kay	490

<u>Bonine (cont'd.)</u>			<u>Farmer</u>	
Stephany Ann	491		Jone	364
Stephanie	492			
Shane	502		<u>Ford</u>	
Jerome Lee, Jr.	507		Arnold Sherman	472
James	508		Martin Randall	473
Bridgett	509			
Timothy	517		<u>Foreman</u>	
Lisa	518		Leslie Davis	535
Mindy Laurel	533		Wendy Kay	536
Matthew Alan	534		Joel Evan	537
<u>Boots</u>			<u>Foster</u>	
Carol	474		Adah	216
Dean	475		Nancy	423
			Louis	424
<u>Bucknum</u>			<u>Foust</u>	
Percy	284		Laurie Lorraine	515
Gladys Lee	285		Curtis James	516
Dorothy	286			
Jack W.	427		<u>French</u>	
Joanne	428		Sherwin B.	249
			Millicent	250
<u>Carmichael</u>			Sherwin B. Jr.	377
John	498		Christopher R.	378
<u>Carter</u>			<u>Gabbert</u>	
Catherine	458		Sarah Elizabeth	124
Craig	459		Emma	125
			Phoebe Bell	126
<u>Conway</u>			Harriet Elmore	127
Frank	213			
Ernest	214		<u>Gentry</u>	
Fay	215		Michelle	499
Mary K.	328			
			<u>Gowin</u>	
<u>Criteser</u>			Nina	203
Mary Lee	429		James	204
John David	430		Charles	205
			Bertha	206
<u>East</u>			George	207
Alton B.	260		Jessie	208
Eugene J.	261		Vessie	209
Calvin K.	262		Mary Jane	210
Rhea Lucille	263		Arthur	211
			Dean	212
<u>Edlund</u>			Fred	217
James Alvin	434		Minnie	218
John Charles	435		Etta	219
			Falitha Ellen	220
<u>Ellis</u>			Myrl	313
Jack	347		Verin	314
Robert	348		Nellie	315
Geraldine	349		Howard	318
Leah	350		Herbert	319
Carlyne	351		Evelyn	320
Ronald	352			
Ralph	347a			

<u>Gowin (cont'd)</u>			<u>King</u>	
George	321		Thomas Wm.	392
Edwin	322		Terry Patric	393
Wyman	323			
Walter	324		<u>Krull</u>	
Hugh	325		Cecil Juanita	139a
Richard	326		Harold Eugene	139b
Elizabeth	327		Mark	139c
Cara Denys	467		Chad	139d
Gisele K.	468			
Dana Howard	469		<u>Leach</u>	
Stephen Ricki	470		Richard B.	253
Rochelle DeLynn	471		Sarah E.	254
			Barton W.	255
<u>Grostick</u>			Elwood V.	256
Jason Andrew	525		James J.	257
<u>Hackett</u>			<u>Legge</u>	
Stephen James	510		Joanne Kay	421
Andrea Lynn	511		Jenifer	422
Jeffrey Tyler	512			
			<u>McAllister</u>	
<u>Hankins</u>			James Brent	486
Clayton Jr.	366		Gwen Ellen	487
Fred E.	367			
			<u>McCotter</u>	
<u>Hargesheimer</u>			Tracy Lynn	527
Karen	410			
Terry	411		<u>Mendenhall</u>	
Christie	412		Charles D.	177
Denise	413			
Kim	414		<u>Milhollin</u>	
Kim Jeremy	526		Randal Allen	465
			Lisa Kay	466
<u>Hertzog</u>			<u>Morrison</u>	
George	493		Frank	371
Jody	494		David	372
			Robert	373
<u>Huss</u>			Richard	374
Michael	418			
Terry	419		<u>Murray</u>	
Joseph	420		William James	445
			Deborah Lynne	446
<u>Jones</u>			<u>Myers</u>	
Mary Esther	101		Linda	415
Sarah Inda	102		Charles	416
Isaac B.	103		Janice	417
George	104			
Warner	105		<u>Newman</u>	
Bessie Amelia	178		Jeffrey Eugene	476
George Albert	179		Jodine K.	477
Paul	180			
Don Ebert	181			
Harold	182			
Lydia Rose	183			

Pemberton

Viva	173
Don M.	174
Lindley C.	175
Grace M.	176
Claire	186
Fantine	187
Inez	188
Rex	189
Margaret	389
Robert C.	290
Dorothy H.	291
Marilyn R.	292
James Robert	439
John Lindley	440
Michael James	528
Matthew David	529
Scot Lindley	530

Powers

Carol	386
Lawrence	387
Sherry	388
Lawrence	495
Linda	496
Lori	497

Prescott

Joel H.Jr.	379
Natalie R.	380
Willard S.	381

Rausch

John P.	287
Carolyn R.	288
David R.	431
Ann M.	432
James Wm.	433

Ridley

Brice John	522
Brooke	523
Beth	524

Robinson

Noel	316
Elaine	317

Scripsema

Margaret	441
Susan	442
Nancy	443
Carol	444

Shafer

Bessie Amelia	178
George Albert	179
Paul	180

Shilling

Jeffrey	505
Laurie Ann	506

Snow

Walter A.	329
Chesleigh B.	330

Sparks

James J.	293
Lee H.	294
Lydia J.	295
Olen H.	296
Carl	297
Walter J.	447
Alcinda L.	448
Roy E.	449
Andrew F.	450

Speer

John Peemberton	436
Robert Johnson	437
David Claude	438

Stevens

Lola	201
James H.	202

Tietsort

Carl	276
Ileen	277
Marion	278
Neil	279
Georgia B.	280

Vanderhoff

Kipp Ryan	513
Kiley Ray	514

Welsh

Margaret	281
Ruth	282
James	283
Bethany	425
James	426

Williams

James Stephen	531
Deborah Joanne	532

Wilson

Connie	389
James	390
Linda Lee	391
Jennifer	500
Jessica	501

Willis

Fred	130
Florence	131
Ashley	132

Wolkenstein

James R.	368
----------	-----

Wise

Lisa Renee	503
Cheryl Ann	504

Wright

Clinton	143
Flora Belle	144
Harriet	145
Susan G.	146
Fred Sharples	147
Jay	148
Walter C.	170
Susan	171
Charles R.	172
Marion	243
Vera	244
James	406
Ruth	407



Pfizer Laboratories Product

The following Bonines have been located but information regarding their family histories is too inadequate to relate them to this Bonine geneology.

Chattanooga, Tennessee -- Benjamine H., Charles, Charles Jr., David C., Charles R., Howard, Joe E., M.W., R.L., Ronald E., Terry W., and William J.

Knoxville, Tennessee -- Roy Bonine, brother of Wm. J. above.

Macon, Georgia -- Phillip K. son of J. Fred Bonine, grandson of Joseph and great grandson of Jacob Bonine is corresponding with this researcher. As of now there is no direct link even though the above families seem to have originated from Eastern Tennessee near to the Blount County that the families documented in this book at one time were known to have been counted as settlers.

Nashville, Tennessee -- William Bonine and Fred Bonine

Grand Rapids, Michigan -- Frederick Bonine, daughter Carol and son Dr. Richard Pray Bonine

Pittsburg, Penn. -- brothers Claire and Ralph Bonine

Kansas City, Kan. -- Harry, brother of Claire and Ralph, and father of Fred of Nashville and Kenneth of Earlville, Ill.

Hinsdale, Illinois -- William Thomas II and son Wm. Thomas III and Michael Bonine who co-authored a book on maps.

Minneapolis, Minnesota -- Richard, Wesley, Susan, Ann, Bryan, D.L., Darwin A., Donald, Glen, R.A., and M. Bonine. (All separate listings)

St. Paul, Minnesota -- Bruce W., J.E., Jerold, Jerry, Kevin, Mary, Michael, Robert W., Willard, G.L., Bruce, Anthony and John E.

St. Louis, Missouri -- Carl, Carl Eugene, Jack, James E., John, Phillip H. W. Paul, Wm.J.Jr. Bonine.

Omaha, Nebraska -- M. Bonine and Kenneth L. Bonine

(Comment-- Still believed to be not a common name)

ROYAL ANCESTRY

The royal ancestry of Sarah Talbot, wife of Isaac Bonine, and of Martha Talbot, wife of Thomas Bonine, has been mentioned heretofore. The complete ancestry follows:

ROYAL ANCESTRY OF RALPH LEWIS through his mother Ann Prichard

Thomas Pritchard, Ann, and Jane Prichard were the children of Richard Evan of Collena, Wales, and his wife, Catherine. A letter from William Lewis in Wales to Ralph Lewis in Pennsylvania speaks of Thomas Pritchard as an uncle. He did not emigrate to America, but his two daughters, cousins of John Bevan, had holdings in Marion in the Welch Tract. John Bevan, an important and large landed proprietor at Merion, transferred acreages to his two cousins and to his cousin Ralph Lewis. Jane Prichard, daughter of Richard Evan of Collena and his wife, Catherine, married Evan ap John of Treferig, who were parents of John Bevan, the Emigrant, to Pennsylvania.

Through Catherine, who was the daughter of Thomas Basset of Miscin, who married Richard ap Evan of Collena, and who was grandmother of Ralph Lewis, the royal ancestry is traced to Edward III, King of England. From Edward the Third to William the Conqueror and Charlemagne, the ancestry goes back to English, French, and Scottish kings as shown in the "Royal Ancestry of Thomas Dungan."

ROYAL ANCESTRY OF THOMAS DUNGAN, the IMMIGRANT

Alfred R. Justice in "The Ancestry of Jeremy Clarke of Rhode Island and Dungan Genealogy" compiled the following lineage from data obtained from Burke's Royal Families" and from Foster's "Our Noble and Gentle Families of Royal Descents" and other sources. This was abstracted by Bessie P. Douglas in Williams and McKeehan Genealogy.

This royal lineage traces to the Emperor Charlemagne, William the Conqueror, Alfred the Great, and Edward First, King of England.

- First generation, Charlemagne, b. April 2nd., 742; d. Jan 1st., 814;
m. 786, Hildegarde of Swabia.
- Second generation, their son, Louis le Debonnaire, King of France, Germany and Italy, d. 840; m. Judith, d. 843, daughter of Guelph, Count of Altorf in Swabia.
- Third generation, their son, Charles the Bold, Emperor of France, b. 823; d. Oct. 6th 878; m. 2nd, Richildis, daughter of Bovinus, Count of Aldimir-Walde, France.
- Fourth generation, his daughter, Judith, widow of Etelwolp, King of England; m. 862, Baldwin I, Count of Flanders, called "Bras de fer," d. 880.
- Fifth generation, their son, Baldwin II, Count of Flanders, called "The Bald", d. 918; m. Alfritha, daughter of Alfred the Great, King of England.
- Sixth generation, their son, Arnolph I, Count of Flanders, called the "Great", d. 965; m. Alice, daughter of Herbert II, Count of Vermandois.
- Seventh generation, their son, Baldwin III, Count of Flanders and Artois, d. 962; m. Maud, daughter of Herman Billung, Duke of Saxony.
- Eighth generation, their son, Arnolph II, Count of Flanders, d. 988; m. Susanna, daughter of Berenger II, King of Italy.

- Ninth generation, their son, Baldwin IV, Count of Flanders and Artois, called "Fair Beard", d. 1034; m. Ogive, daughter of Frederick I, Count of Bavaria and Luxembourg.
- Tenth generation, their son, Baldwin V, Count of Flanders, called the "Pious", d. 1067; m. 1027, Adele, daughter of Robert, King of France and widow of Richard III, Duke of Normandy.
- Eleventh generation, their daughter, Maud (of Matilda), m. 1053, William the Conqueror, Duke of Normandy and King of England, b. 1024; d. 1087.
- Twelfth generation, their son, Henry I, King of England, b. 1070 at Selby, Yorkshire; d. 1135; m. 1102, Matilda, (or Edytha), known as the "Good Queen Mold", daughter of Malcolm Canmore III, King of Scotland, by Queen Margaret, sister of and heiress of Edgar Atheling.
- Thirteenth generation, their daughter, Maud (or Matilda), b. 1104; d. Sept. 10th, 1167, widow of Henry IV, Emperor of Germany; m. 1127, Geoffrey Plantagenet; b. 1111; d. 1150, son of Foulke V, Count of Anjou and Ermengard.
- Fourteenth generation, their son, Henry II, King of England, b. 1133; d. July 7th, 1189; m. 1151 Eleanor, d. 1202, eldest daughter of William V, Duke of Guienne and Aquitaine.
- Fifteenth generation, their son, John, King of England, b. Dec. 24th, 1160; d. 1216; m. 2nd. 1200 Isabel, d. 1246, daughter of Aymer Taillefer, Earl of Angouleme, and his wife, Alice.
- Sixteenth generation, their son, Henry III, King of England, b. Oct. 10th, 1206; d. Nov. 16th, 1272; m. 1236, Eleanor, d. 1291, daughter of Raymond Berenger, Count of Provence, by Beatrice of Savoy.
- Seventeenth generation, their son, Edward I, King of England, b. June 17th, 1239; d. July 7th, 1307; m. 1st, 1254, Eleanor, d. Nov. 27th, 1290, daughter of Ferdinand III, King of Castile and Leon.
- Eighteenth generation, their son, Edward II, King of England, b. April 25th, 1284; d. Sept. 21st, 1327; m. Jan. 28th, 1308, Isabella, d. Aug. 22nd, 1357, daughter of Phillip IV of France.
- Nineteenth generation, their son, Edward III, King of England, b. Nov. 13th, 1312; d. June 1st, 1377; m. Jan 24th, 1328, Phillippa, d. Aug. 15th, 1369, daughter of Charles of France.
- Twentieth generation, their son, John of Gaunt, b. June 24th, 1340; d. Feb. 3rd, 1399; m. Jan. 13th, 1396, Katherine Swynford, d. May 10th, 1403, daughter of Sir Payn Ruet and widow of Sir Hugh Swynford, Knt.
- Twenty-first generation, their son, Sir John Beaufort, b. about 1375; d. April 21st, 1410; legitimized Sept, 1st, Earl of Somerset, 1396 by the Pope and Feb. 6th, 1396-97 by the King and ratified by Parliament. Married prior to April 23, 1399, Lady Margaret Holland, d. Dec. 31st, 1440; daughter of Thomas, Earl of Kent.
- Twenty-second generation, their son, Sir Edmund Beauford, b. about 1404; fell at St. Albans May 22nd, 1445; m. 1435, Lady Alinore Beauchamp, daughter and co-heir of Richard, Earl of Warwick.

CONTINUED FROM ROYAL ANCESTRY OF RALPH LEWIS
THROUGH HIS MOTHER, ANN PRICHARD

- Twenty-third generation, their son, Henry Beaufort, beheaded in 1463.
Twenty-fourth generation, his son, Charles Somerset, created Earl of Worcester 1514; d. 1526.
Twenty-fifth generation, Henry Somerset, 2nd Earl of Worcester.
Twenty-sixth generation, his daughter, Eleanor Somerset, m. Sir Roger Vaughn of Porthaml.
Twenty-seventh generation, their son, Watkin Vaughn, of Talgarth,; m. Joan, daughter of Evan ap Gwilym.
Twenty-eighth generation, their son, Sir William Vaughn, or Porthaml; d. 1564; m. Catherine, daughter of Jenkin Howard of Tredomen.
Twenty-ninth generation, Catheryn Vaughn, m. David Evan of Neath, High Sheriff of Glamorganshire in 1563.
Thirtieth generation, their daughter, Mary Evan, m. Thomas Basset of Miscin.
Thirty-first generation, Catherine Basset, m. Richard Evan of Collena.
Thirty-second generation, Ann Prichard, (name Richard and Prichard used indiscriminately), m. Ralph Lewis of Llanishen, a landholder in Eglwsilan in 1683.
Thirty-third generation, their son, Ralph Lewis, m. Mary -----, and was the emigrant to America of 1684. He died in Pennsylvania in 1712.
Thirty-fourth generation, their daughter, Lydia Lewis, b. in Glamorganshire, 3-8, 1683; d. 1763; m. Joseph Sharples, b. 9-28, 1678 at Hatherton, Cheshire, England, son of John and Jane (Moor) Sharples who emigrated to Pennsylvania in 1682; d. 1767.
Thirty-fifth generation, Samuel Sharples, b. 12-7 in Nether Providence; d. 11-24-1790 in Middletown; m. 3-26-1736 at Concord Meeting to Jane Newlin.
Thirty-sixth generation, their daughter, Susanna Sharples, b. 1744, m. Jacob Talbot in 1770.
Thirty-seventh generation, their daughter, Sarah Talbot, (Bonine ancestor) b. 1-31, 1791 near Winchester, Va., m. Isaac Bonine, d. 1872 Penn, Michigan.

